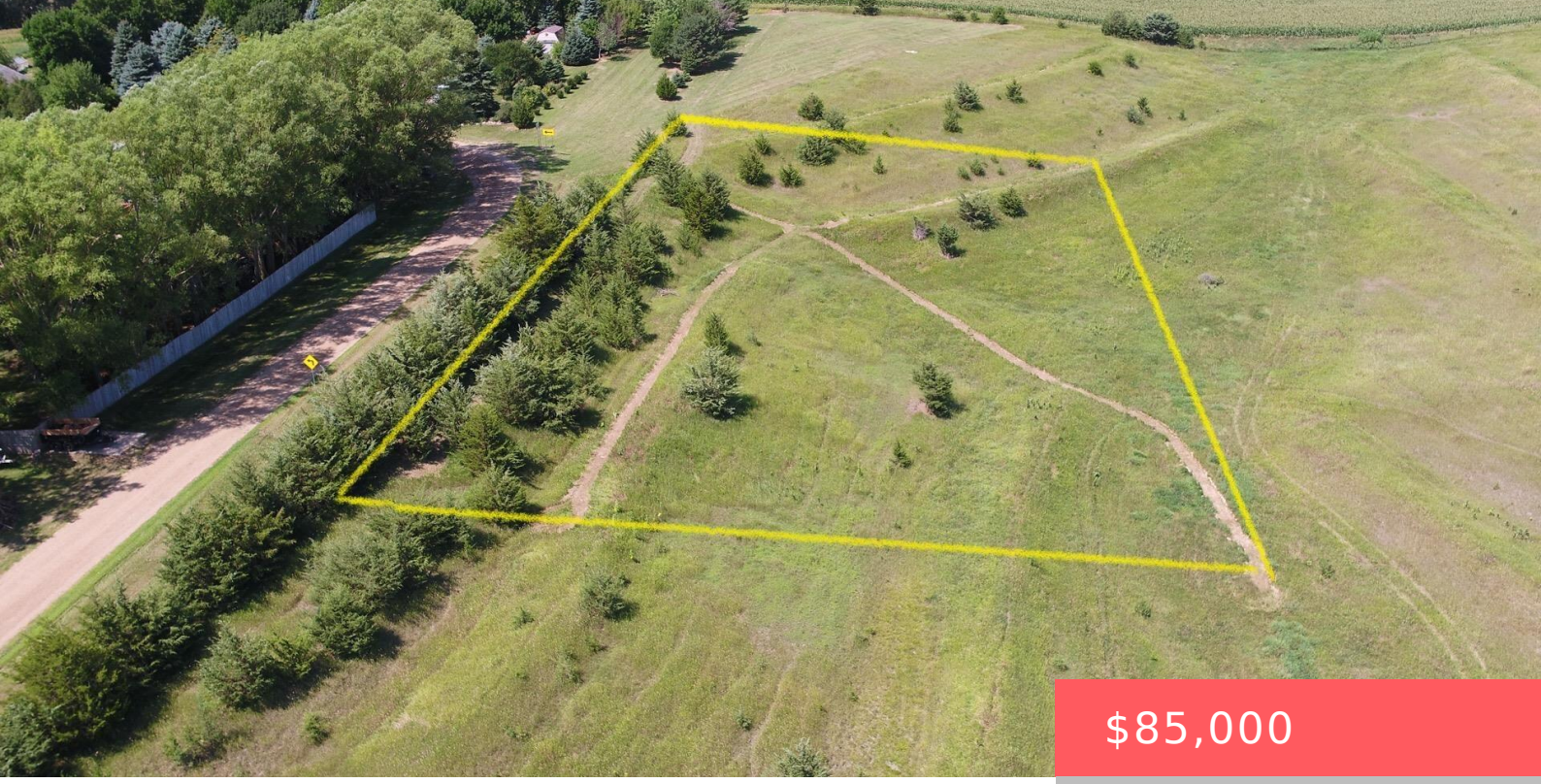

$85,000

- Resi Over 1 acre
- Building Eligibility, LOTS & LAND
- Sold

W FLICKER DR SIOUX FALLS SD 57107

https://harr-lemme.com

DEGRAAFF TRACT 3 SE14 SE14 19-102-49 MAPLETON TOWNSHIP 102-49



Jon Hatch

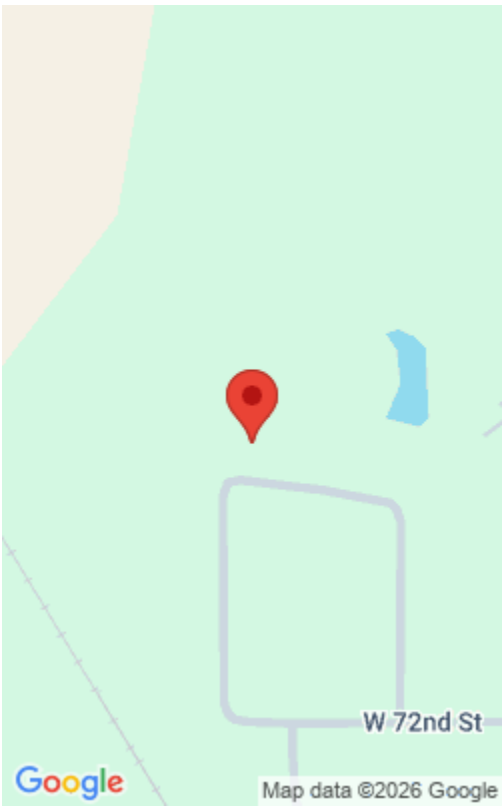

Basics

Status: Sold

Type: Resi Over 1 acre

Category: Building Eligibility, LOTS & LAND

Price per sqft: $1.82

Date added: Added 2 months ago

MLS ID: 22204814

Agent

AgentEmail: jonhatch@kw.com

AgentPhoneNumber: 507-438-0193

Agent First Name: Jon

AgentMI: B

Agent Last Name: Hatch