

011630100006000

COUNTY / COUNTY PARCEL ID

MINNEHAHA / 14567

LEGAL

SE1/4 NW1/4 (EX H1 & H2) & NE1/4 SW1/4 (EX SKYLINE HEIGHTS & H-2 & REDSTONE VILLAGE ADDN) 30-102-49 SIOUX FALLOS CITY UNPLATTED

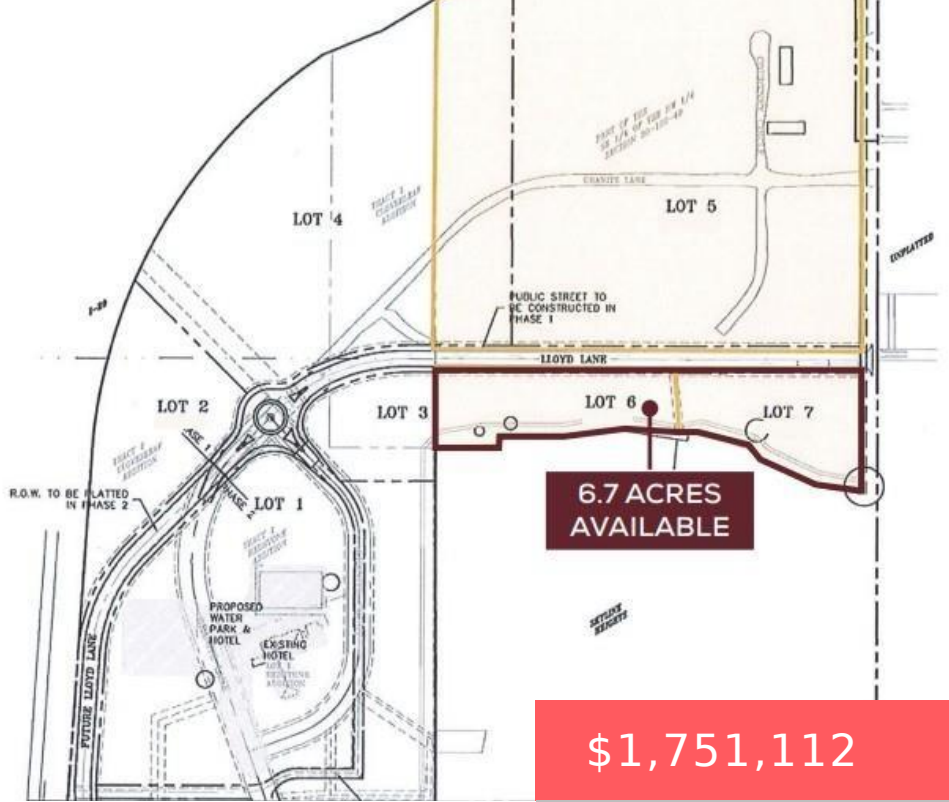

**\$1,751,112**

- Land
- None
- Active - Active

**TBD 66TH ST**

<https://harr-lemme.com>



---

## Basics

**Status:** Active - Active

**Category:** None

**Date added:** Added 4 months ago

**Days On Market:** 245

**Type:** Land

**Sale Or Rent:** S

**MLS ID:** 22508047

---

## Schools

**School District:** Sioux Falls

**Middle:** George McGovern MS - Sioux Falls

**High School District:** SiouxFalls

**Elementary:** Renberg ES

**High School:** Thomas Jefferson High School

**Middle Or Junior School District:** SiouxFalls

---

## Agent

**AgentEmail:** stacey@bhhsmidwestrealty.com

**AgentMI:** A

**AgentFirstName:** Stacey

**AgentLastName:** Sieverding

---

## Building Details

**Water Source:** Public

**Utilities:** Cable Available, Natural Gas Available, Electricity Available, Sewer Available, Phone Available

**Subdivision Name:** Redstone Village Add

**Parcel Number:** 14567

**Sewer:** Public Sewer

