

273RD AVENUE/S. WESTERN AVENUE

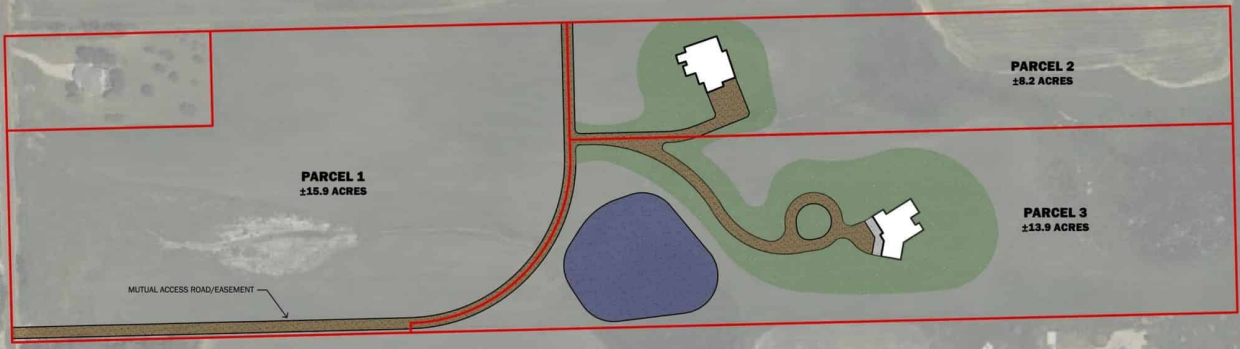

PARCEL 1
±15.9 ACRES

PARCEL 2
±8.2 ACRES

PARCEL 3
±13.9 ACRES

MUTUAL ACCESS ROAD/EASEMENT

\$727,000.00

TBD 2 473RD AVE

<https://harr-lemme.com>

S1/2 N1/2 SW1/4 (EX N 200' OF W 433') 27-100-50, Lincoln County, South Dakota

- Resi Over 1 acre
- Building Eligibility, LOTS & LAND, Outside City Limits
- Active

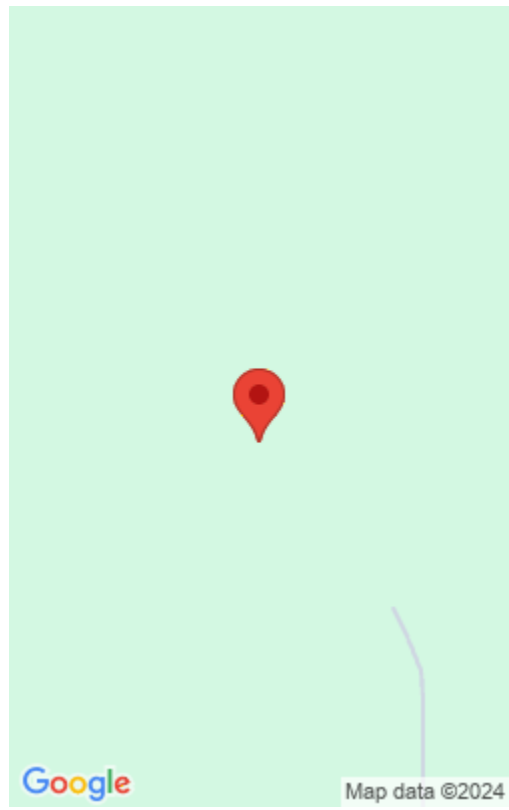

Basics

Category: Building Eligibility, LOTS & LAND, Outside City Limits

Status: Active

Type: Resi Over 1 acre

Lot size: 605484 sq ft

Agent

AgentEmail: rk@benderco.com

AgentMI: W

AgentPhoneNumber: 605-940-0559

AgentFirstName: Rob

AgentLastName: Kurtenbach

