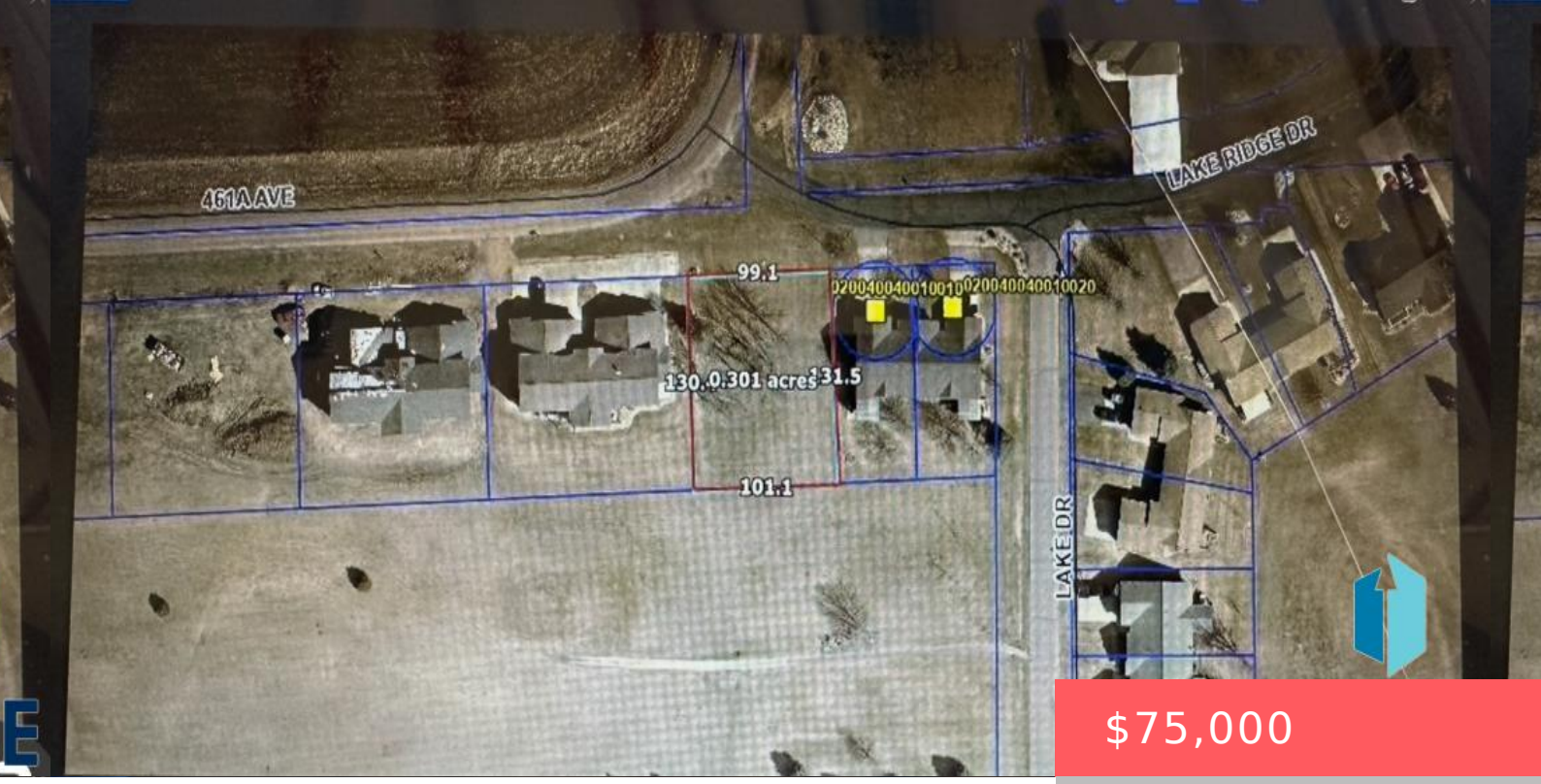

$75,000

- Resi 1 acre or less
- Building Eligibility, LOTS & LAND
- Active

LAKE DR WENTWORTH SD 57075

https://harr-lemme.com

LOT 9, BLOCK 4, LAKES COMMUNITY ADDITION #771-N-9



Todd Nelson



Basics

Status: Active

Type: Resi 1 acre or less

Category: Building Eligibility, LOTS & LAND

Price per sqft: $5.77

Date added: Added 2 months ago

MLS ID: 22501565

Agent

AgentEmail: todd@toddnelsonrealtor.com

AgentPhoneNumber: 605-321-9147

Agent First Name: Todd

AgentMI: M

Agent Last Name: Nelson

Amenities & Features

Amenities: Other