

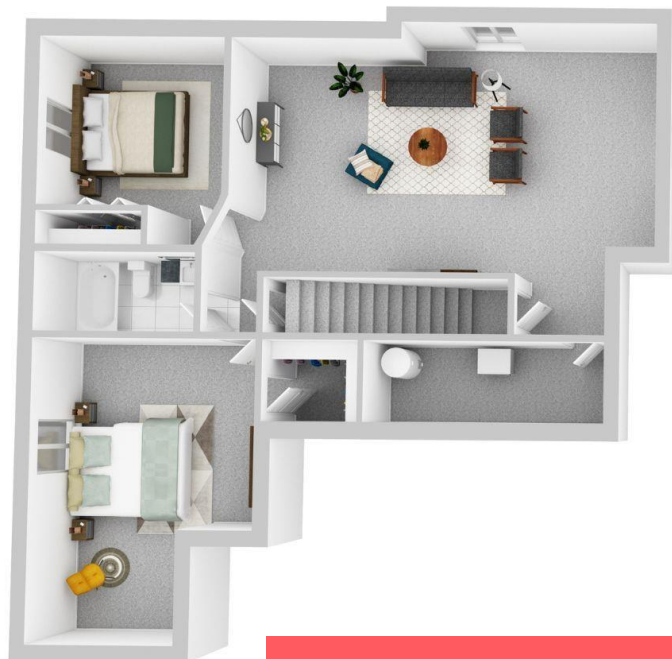

MAIN LEVEL



2ND LEVEL

**\$404,100**

## 9109 COUNSEL ST

<https://harr-lemme.com>

- 3 beds
- 2 baths
- Residential
- New Construction, Single Family Residence
- Active - Active
- 1193 sq ft

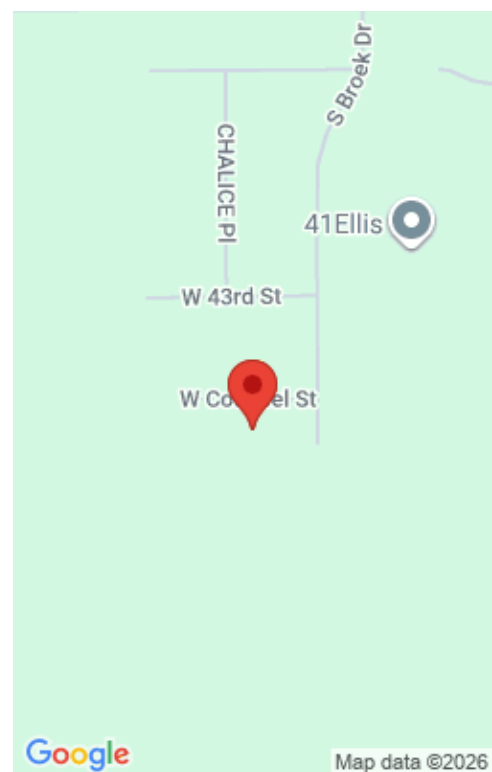

---

# Basics

**Status:** Active - Active  
**Category:** New Construction, Single Family Residence  
**Date added:** Added 3 months ago  
**Bathrooms:** 2 baths  
**Total rooms:** 10  
**Year built:** 2025  
**Days On Market:** 70

**Type:** Residential  
**Sale Or Rent:** S  
**Bedrooms:** 3 beds  
**Half baths:** 0 half baths  
**Area, sq ft:** 1193 sq ft  
**MLS ID:** 22508189

---

# Schools

<b>School District:</b> Tea Area	<b>Elementary:</b> Frontier Elementary School - Tea
<b>Middle:</b> Tea MS	<b>High School:</b> Tea HS
<b>High School District:</b> TeaArea	<b>Middle Or Junior School District:</b> TeaArea

---

# Agent

<b>AgentEmail:</b> sales@empirecompanies.com	<b>AgentFirstName:</b> Brady
<b>AgentLastName:</b> Hyde	

---

# Building Details



**Architectural Style:** Ranch

**Construction Materials:** Brick, Cement Siding

**Heating:** Natural Gas, 90% Efficient

**Parcel Number:** 100420

**Basement:** Full

**Sewer:** Public Sewer

**Subdivision Name:** 41Ellis Addition to the City of Sioux Falls

**Parking:** 3

**Foundation Details:** Poured

**Water Source:** Public

**Floor covering:** Carpet, Laminate, Vinyl

**Roof:** Composition

**Lot Features:** City Lot

## Amenities & Features

**Cooling:** Central Air

