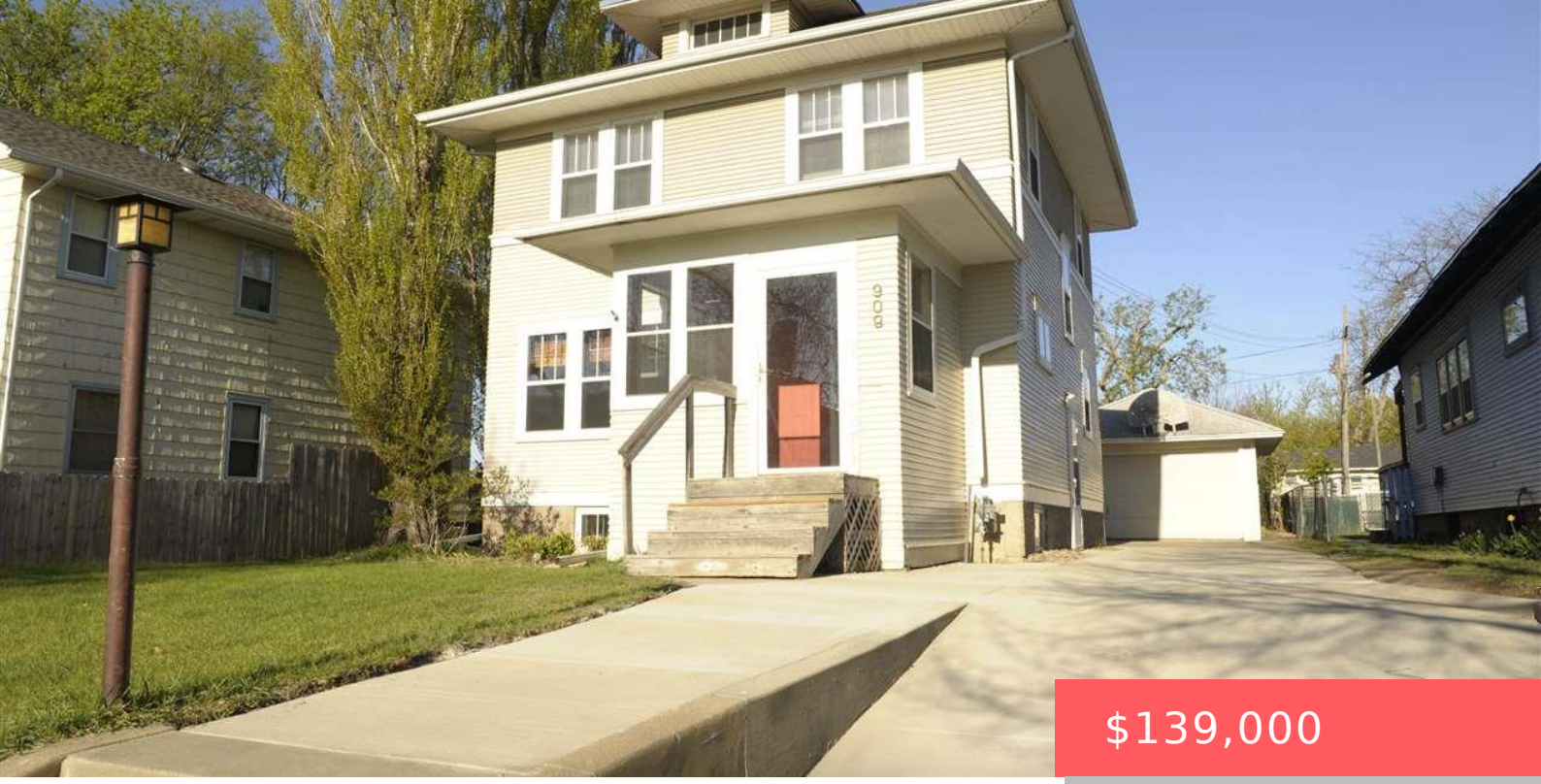

$139,000

909 S PRAIRIE AVE SIOUX FALLS SD 57104

https://harr-lemme.com

Lot 4 and North 1/2 of Lot 5 Block 33 Folsom's 2nd Addn

- 4 beds
- 2 baths
- Single Family, Two Story
- None, RESIDENTIAL
- Sold
- 2020 sq ft

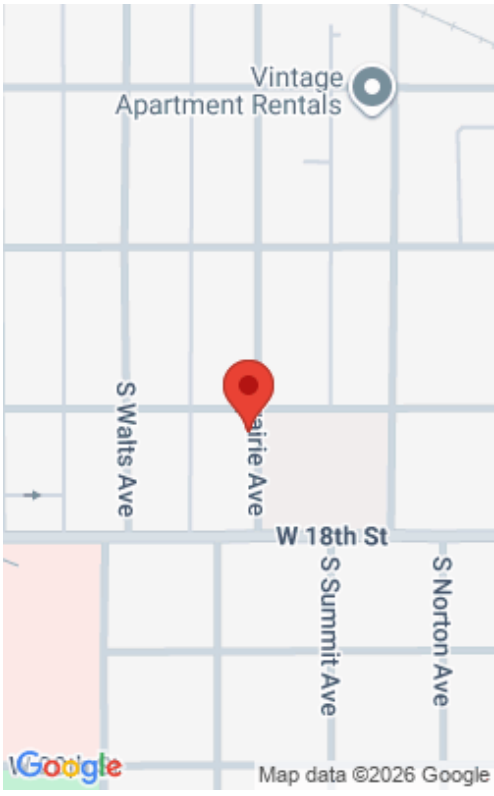

Basics

Status: Sold
Category: None, RESIDENTIAL
Date added: Added 2 months ago
Bathrooms: 2 baths
Area, sq ft: 2020 sq ft
MLS ID: 21501380

Type: Single Family, Two Story
Price per sqft: $68.81
Bedrooms: 4 beds
Floor level: 896
Year built: 1923

Schools

School District: Sioux Falls
Middle: Edison MS

Elementary: Lowell ES
High School: Lincoln HS

Agent

AgentEmail: darrelbartell@gmail.com
Agent First Name: Darrel
Agent Last Name: Bartell

AgentPhoneNumber: 605-366-3388
AgentMI: G
Office Name: Bartell Company Real Estate

Building Details

Parking: Detached
Basement: Full
Roof: Shingle Composition

Floor covering: Carpet, Tile, Wood
Exterior material: Wood

Amenities & Features

Features: 3+ Bedrooms Same Level, Formal Dining Rm

Realty Office

Office City: Sioux Falls

Office State: SD

Office Phone: 605-366-3388

Office Email: darrelbartell@gmail.com