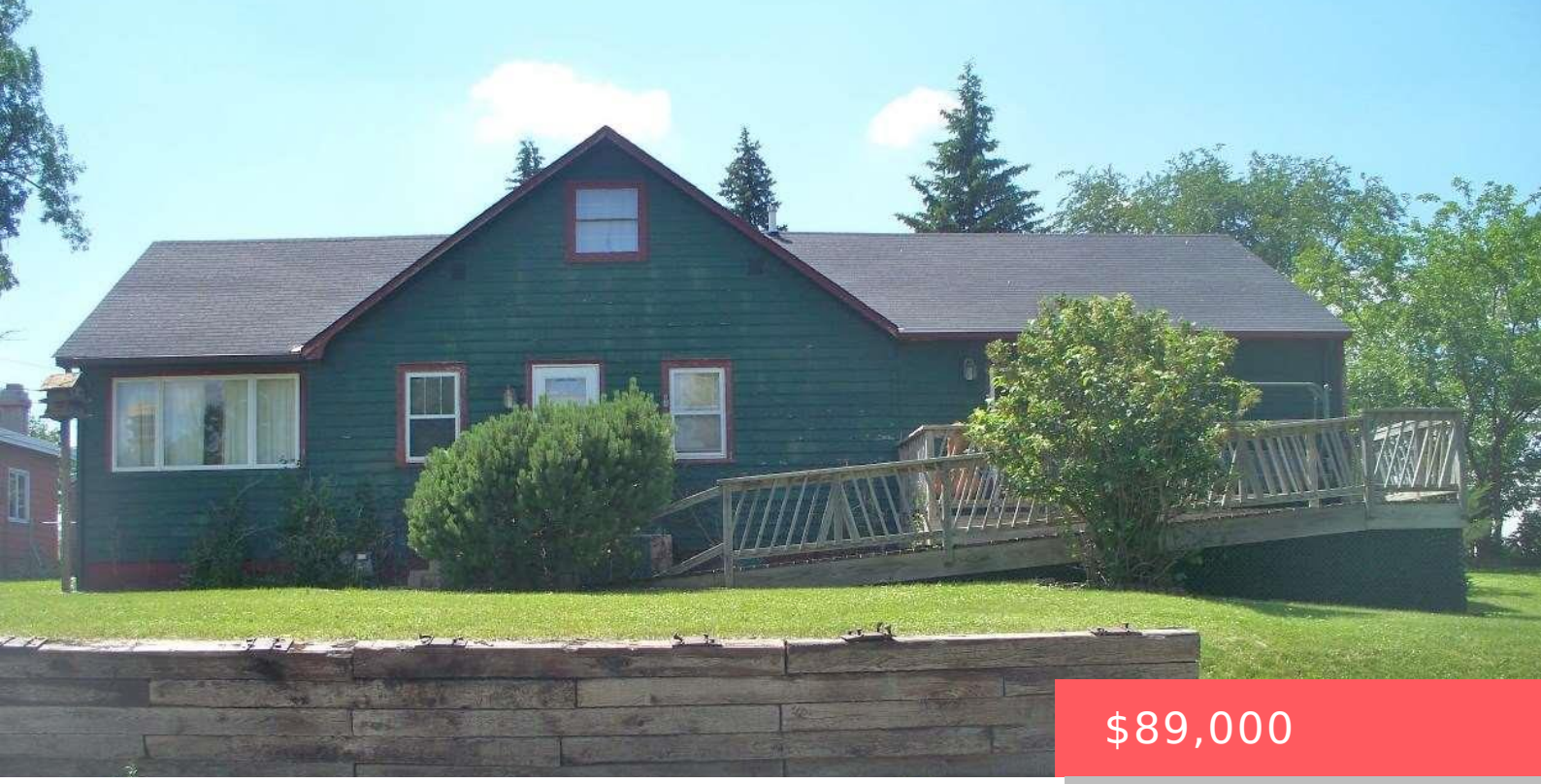

$89,000

903 MABLE ST SIOUX FALLS SD

https://harr-lemme.com

- 4 beds
- 1 bath
- 1.5 Story, Single Family
- None, RESIDENTIAL
- Sold
- 2212 sq ft

Lots 2 & 3, block 17, Highland addition



Daryl Skancke

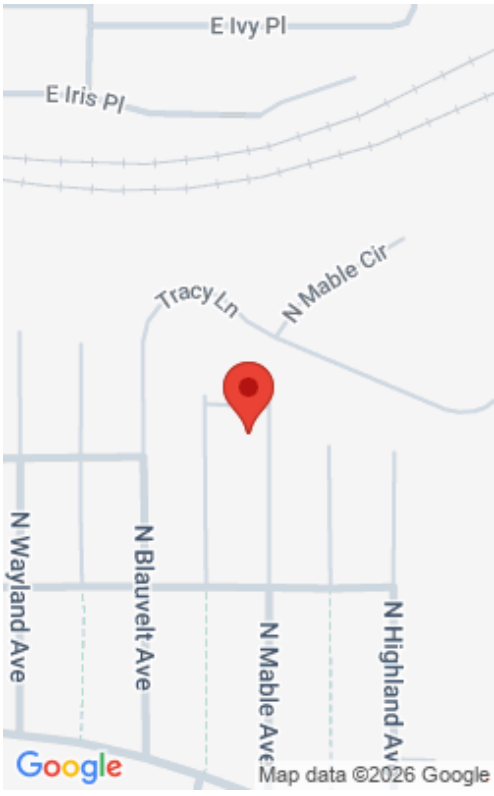

Basics

Status: Sold
Category: None, RESIDENTIAL
Date added: Added 2 months ago
Bathrooms: 1 bath
Floor level: 1516
Year built: 1938

Type: 1.5 Story, Single Family
Price per sqft: $40.24
Bedrooms: 4 beds
Total rooms: 8
Area, sq ft: 2212 sq ft
MLS ID: 21503588

Schools

School District: Sioux Falls
Middle: Whittier MS

Elementary: Terry Redlin ES
High School: Washington HS

Agent

AgentEmail: dskancke@gmail.com
Agent First Name: Daryl
Agent Last Name: Skancke

AgentPhoneNumber: 605-360-7806
AgentMI: W
Office Name: Realty Center

Building Details

Parking: Attached
Basement: Partial
Roof: Shingle Composition

Floor covering: Carpet, Vinyl, Wood
Exterior material: Wood

Amenities & Features

Features: 3+ Bedrooms Same Level, Main Floor Laundry



Realty Office

Office City: Sioux Falls

Office State: SD

Office Phone: 605-334-0400

Office Email: dskancke@gmail.com

Office Website: www.MoveSiouxFalls.com