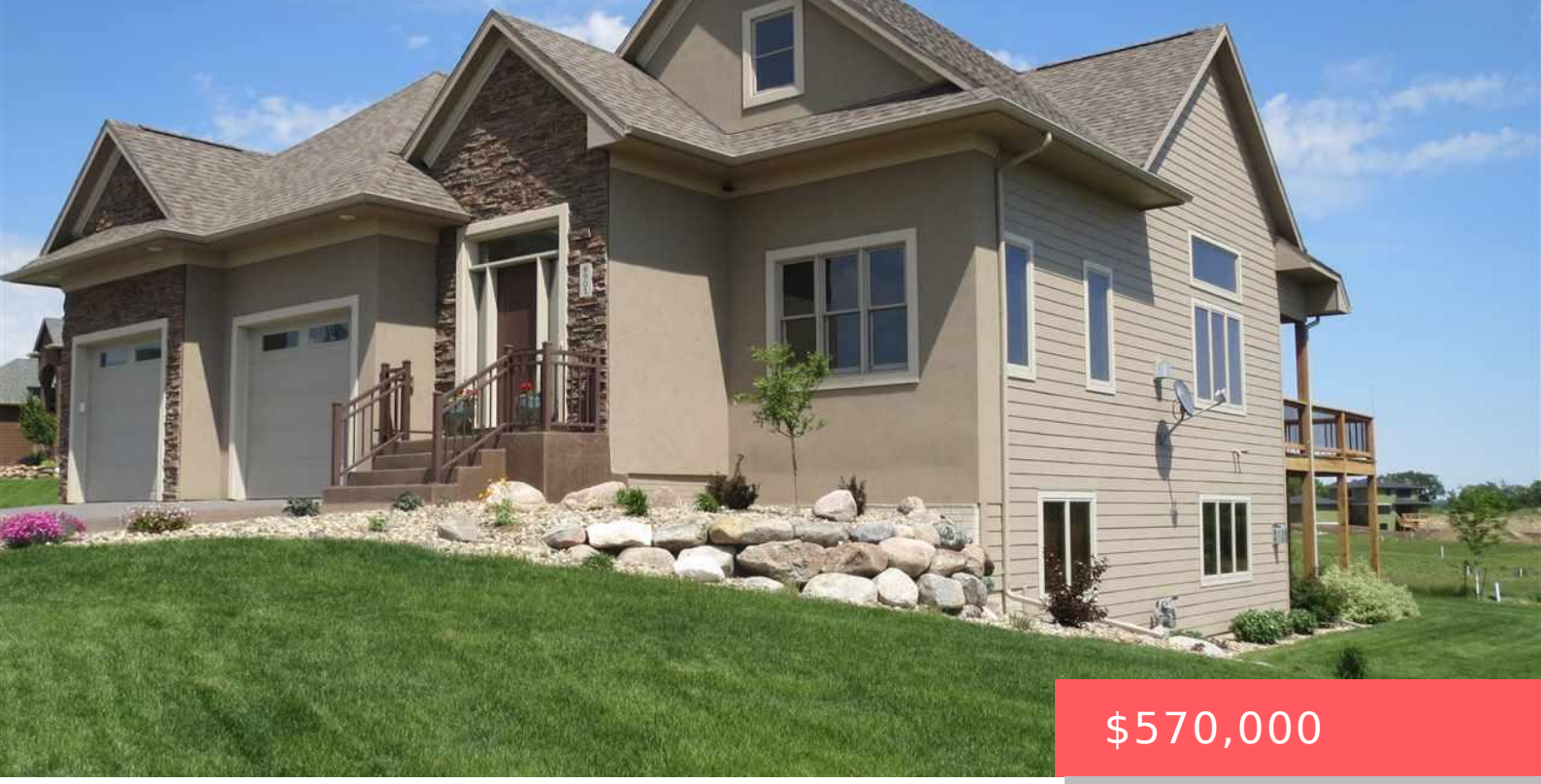

$570,000

8901 E SUGAR MAPLE CIR SIOUX FALLS SD 57110

https://harr-lemme.com

- 5 beds
- 4 baths
- Single Family, Two Story
- None, RESIDENTIAL
- Sold
- 4282 sq ft

Lot 13 Block 19 Arbor's Edge Addition



David Mettler



Basics

Status: Sold

Category: None, RESIDENTIAL

Date added: Added 2 months ago

Bathrooms: 4 baths

Floor level: 1578

Year built: 2008

Type: Single Family, Two Story

Price per sqft: $133.12

Bedrooms: 5 beds

Total rooms: 11

Area, sq ft: 4282 sq ft

MLS ID: 21503283

Schools

School District: Brandon Valley 49-2

Middle: Brandon Valley MS

Elementary: Fred Assam ES

High School: Brandon Valley HS

Agent

AgentEmail: dkmettler@sio.midco.net

Agent First Name: David

Agent Last Name: Mettler

AgentPhoneNumber: 605-366-4192

AgentMI: H

Office Name: Keller Williams Realty Sioux Falls

Building Details

Parking: Attached

Basement: Full

Roof: Shingle Composition

Floor covering: Carpet, Ceramic, Tile, Wood

Exterior material: Cement Hardboard, Stone/Stone Veneer, Stucco/Drivit

Amenities & Features

Amenities: Comm Center, Exercise Room, Pool

Features: 3+ Bedrooms Same Level, Main Floor Laundry, Master Bath, Master Bed Main Level, Pre-Wired Surround Sound, Tray Ceiling, Vaulted Ceiling, Wet Bar

Realty Office

Office City: Sioux Falls

Office State: SD

Office Phone: 605-275-0555

Office Email: klrw923@kw.com

Office Website: siouxfalls.yourkwoffice.com/