

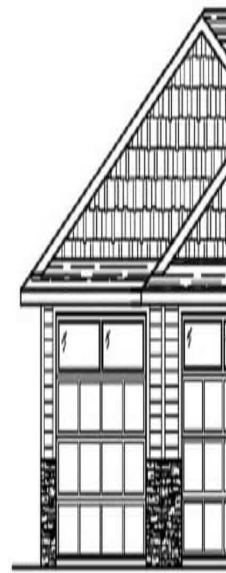

FRONT ELEVATION



\$480,000.00

8305 E SPEARFISH CT

<https://harr-lemme.com>

Lot 2 Block 15 Willow Ridge Addn

- 3 beds
- 2 baths
- Ranch, Single Family
- New Construction, RESIDENTIAL
- Active, Active-New
- 1603 sq ft

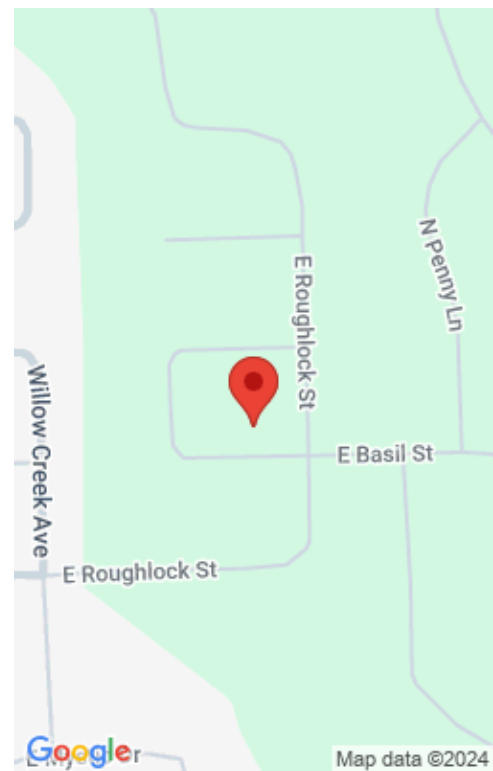

Basics

Category: New Construction, RESIDENTIAL

Status: Active, Active-New

Bathrooms: 2 baths

Floor level: 1603

Lot size: 10445 sq ft

Type: Ranch, Single Family

Bedrooms: 3 beds

Total rooms: 6

Area: 1603 sq ft

Year built: 2024

Schools

School District: Brandon Valley 49-2

Middle: Brandon Valley MS

Elementary: Fred Assam ES

High School: Brandon Valley HS

Agent

AgentEmail: brent@kokengebuilders.com

AgentMI: A

AgentPhoneNumber: 605-261-1148

AgentFirstName: Brent

AgentLastName: Kokenge

Building Details

Floor covering: Carpet, Laminate, Tile, Vinyl

Exterior material: Hard Board, Stone/Stone Veneer

Parking: Attached

Basement: None

Roof: Shingle Composition

Amenities & Features

Features: 9 FT+ Ceiling in Lwr Lvl, Main Floor Laundry, Master Bath, Master Bed Main Level, Tray Ceiling



Realty Office

Office Name: Hegg, REALTORS

Office State: SD

Office Email: tina@hegg.com

Office City: Sioux Falls

Office Phone: 605-336-2100

Office Website: www.hegg.com

