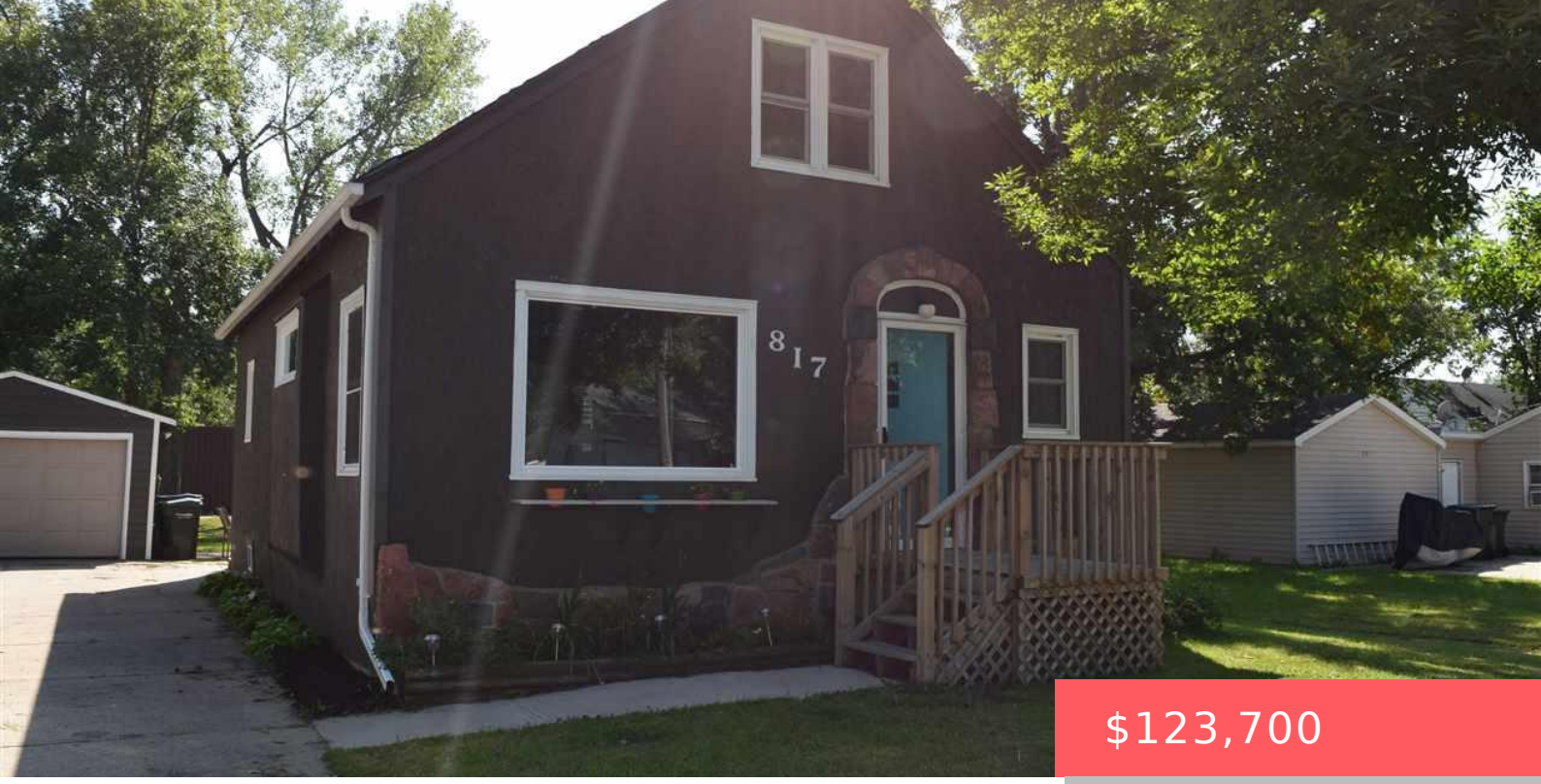

$123,700

817 E HERMOSA DR SIOUX FALLS SD 57104

https://harr-lemme.com

- 3 beds
- 2 baths
- 1.5 Story, Single Family
- None, RESIDENTIAL
- Sold
- 1995 sq ft

W56 Tract 95 Co Aud Sub NE 1/4 4-101-49 (aka Froleich)



Brad Hanisch

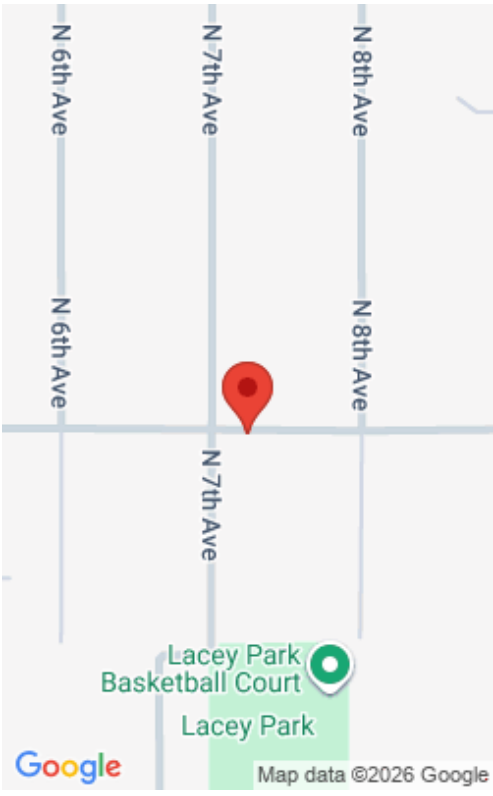

Basics

Status: Sold
Type: 1.5 Story, Single Family
Category: None, RESIDENTIAL
Price per sqft: $62.01
Date added: Added 2 months ago
Bedrooms: 3 beds
Bathrooms: 2 baths
Total rooms: 7
Floor level: 870
Area, sq ft: 1995 sq ft
Year built: 1937
MLS ID: 21505629

Schools

School District: Sioux Falls
Elementary: Laura B. Anderson ES
Middle: George McGovern MS - Sioux Falls
High School: Lincoln HS

Agent

AgentEmail: brad@ameri-star.com
AgentPhoneNumber: 605-212-0440
Agent First Name: Brad
AgentMI: J
Agent Last Name: Hanisch
Office Name: AMERI/STAR Real Estate, Inc.

Building Details

Parking: Detached
Floor covering: Carpet, Laminate, Vinyl, Wood
Basement: Full
Exterior material: Stucco/Drivit
Roof: Shingle Composition

Amenities & Features

Features: Step Ceiling

Realty Office

Office City: Sioux Falls

Office State: SD

Office Phone: 605-336-3600

Office Email: info@ameri-star.com

Office Website: www.ameri-star.com