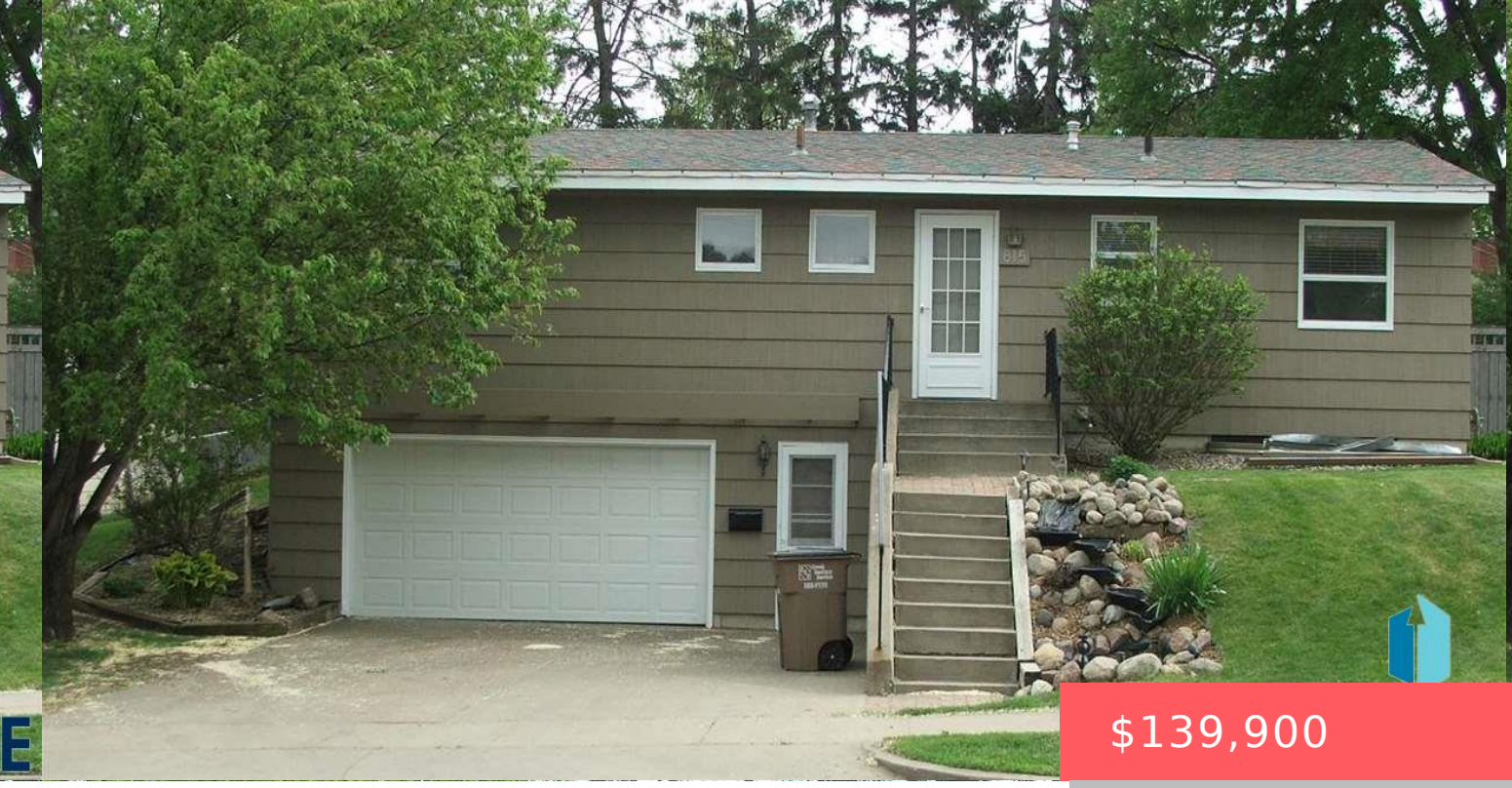

$139,900

815 E 33RD ST SIOUX FALLS SD 57105

https://harr-lemme.com

- 4 beds
- 2 baths
- Ranch, Single Family
- None, RESIDENTIAL
- Sold
- 1679 sq ft

Blk 2, Lot 4, Arcadia Heights



Brenda Haviland



Basics

Status: Sold
Category: None, RESIDENTIAL
Date added: Added 2 months ago
Bathrooms: 2 baths
Floor level: 1274
Year built: 1961

Type: Ranch, Single Family
Price per sqft: $83.32
Bedrooms: 4 beds
Total rooms: 7
Area, sq ft: 1679 sq ft
MLS ID: 21502687

Schools

School District: Sioux Falls
Middle: Patrick Henry MS

Elementary: Robert Frost ES
High School: Lincoln HS

Agent

AgentEmail: brendahaviland@kw.com
Agent First Name: Brenda
Agent Last Name: Haviland

AgentPhoneNumber: 605-553-3634
AgentMI: K
Office Name: Dunham Residential Real Estate

Building Details

Parking: Tuck Under
Basement: None
Roof: Shingle Composition

Floor covering: Carpet, Vinyl, Wood
Exterior material: Concrete Block, Wood

Amenities & Features

Features: 3+ Bedrooms Same Level



Realty Office

Office City: Sioux Falls

Office State: SD

Office Phone: 605-339-9500

Office Email: dunhamco@iw.net

Office Website: www.dunhamresidential.com