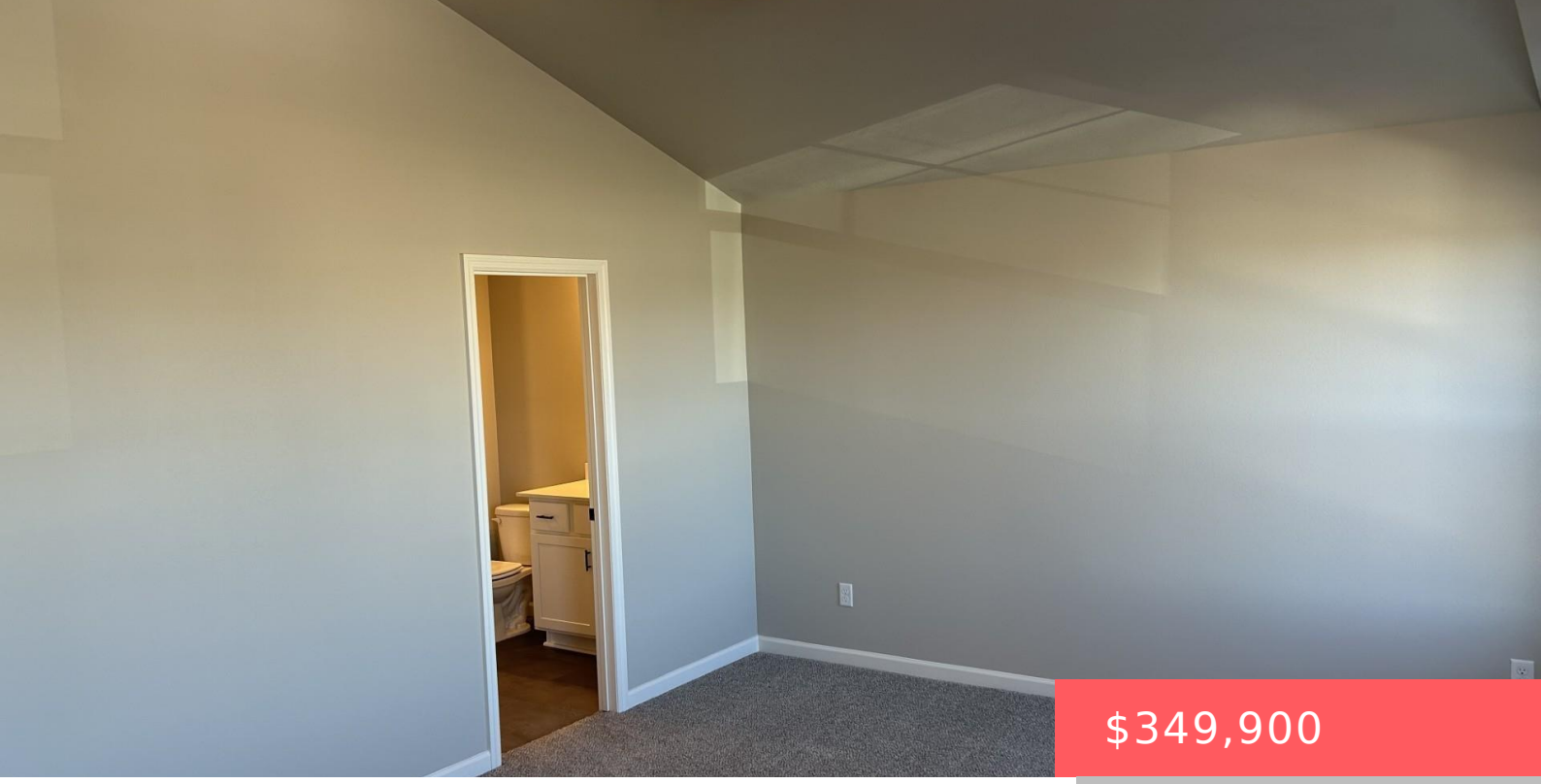

$349,900

813 S FOLSOM AVE BRANDON SD

https://harr-lemme.com

- 3 beds
- 3 baths
- Single Family, Two Story
- New Construction, RESIDENTIAL
- Active
- 1719 sq ft

LOT 9 BLOCK 11 ASPEN RIDGE ADDN TO THE CITY OF BRANDON

Brandon Roy



Basics

Status: Active

Type: Single Family, Two Story

Category: New Construction, RESIDENTIAL

Price per sqft: $203.55

Date added: Added 3 days ago

Bedrooms: 3 beds

Bathrooms: 3 baths

Total rooms: 6

Floor level: 710

Area, sq ft: 1719 sq ft

Year built: 2027

MLS ID: 22608652

Schools

School District: Brandon Valley 49-2

Elementary: Burkman Valley Elementary - Brandon Valley Schools 49-1

Middle: Brandon Valley MS

High School: Brandon Valley HS

Agent

AgentEmail: broy@capstonehomes-mn.com

AgentPhoneNumber: 605-650-2207

Agent First Name: Brandon

AgentMI: A

Agent Last Name: Roy

Office Name: Capstone Realty - South Dakota, Inc.

Building Details

Parking: Attached

Floor covering: Carpet, Luxury Vinyl Plank, Vinyl

Basement: None

Exterior material: Hard Board, Stone/Stone Veneer

Roof: Shingle Composition

Amenities & Features

Features: 3+ Bedrooms Same Level, Master Bath, Pantry, Vaulted Ceiling

Realty Office

Office City: Ramsey

Office State: MN

Office Phone: 763-442-6768

Office Email: jeff@capstonehomes-MN.com

Office Website: capstonehomes-mn.com