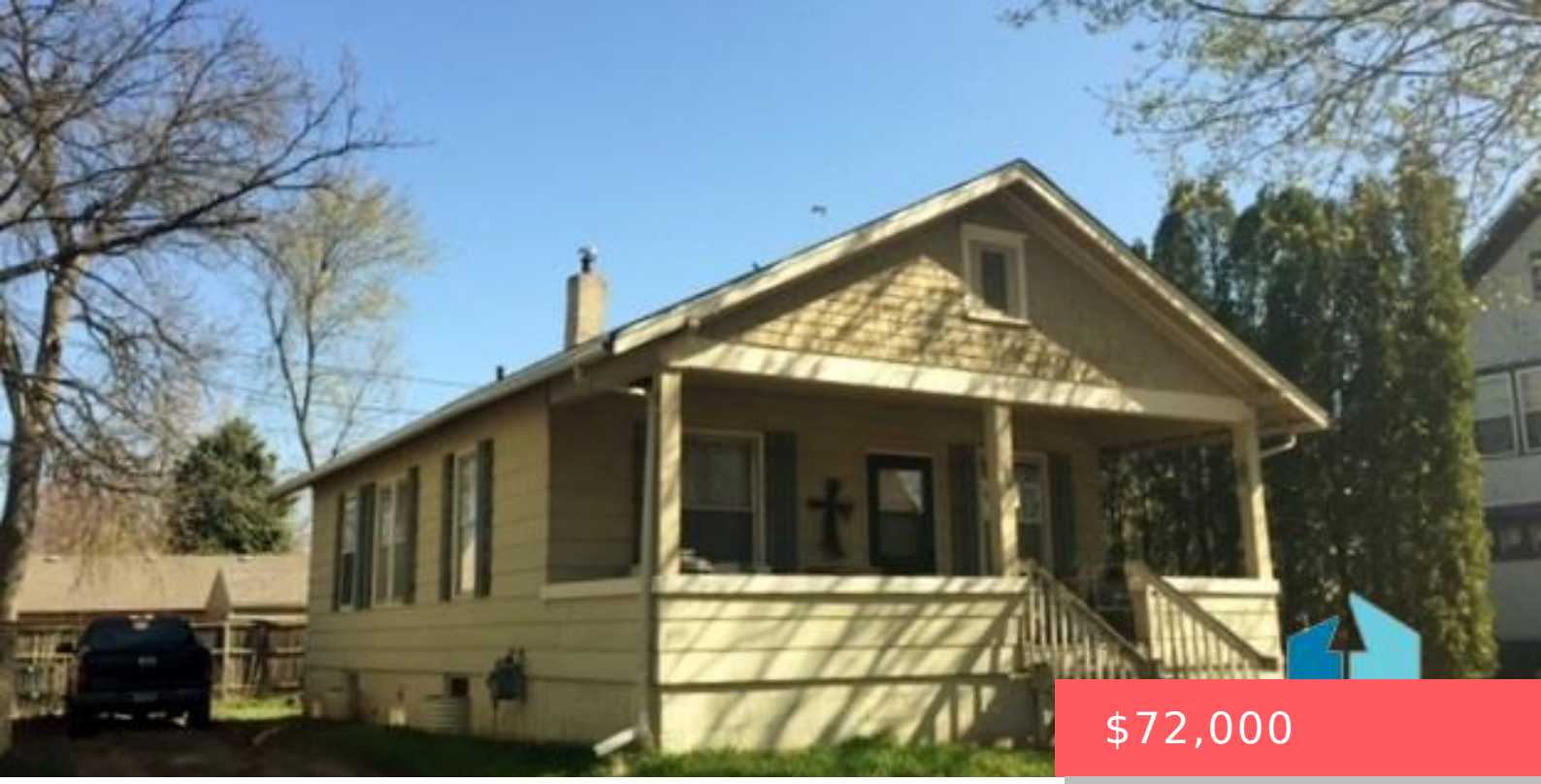

$72,000

- 2 beds
- 1 bath
- Ranch, Single Family
- None, RESIDENTIAL
- Sold
- 790 sq ft

804 W 21 ST ST SIOUX FALLS SD 57105

https://harr-lemme.com

Lot 6, Blk 20 Waldrons Subdivision W 44' 7 & 8 & W 44' S 2/3



Lisa Touney

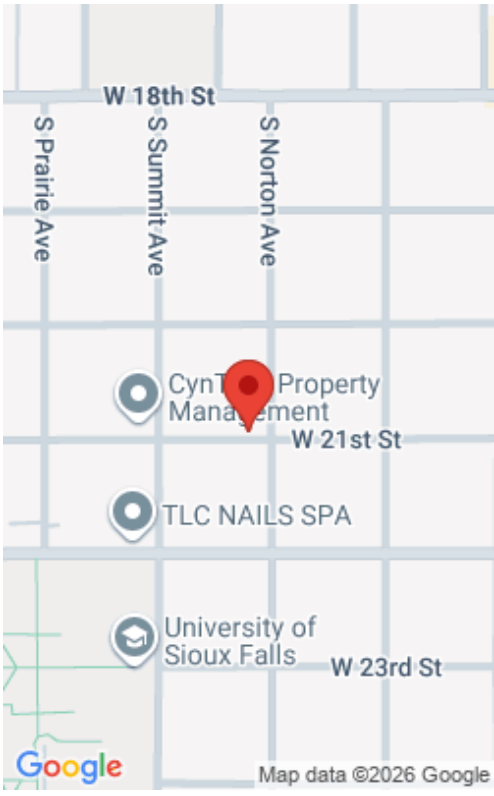

Basics

Status: Sold
Category: None, RESIDENTIAL
Date added: Added 2 months ago
Bathrooms: 1 bath
Floor level: 790
Year built: 1915

Type: Ranch, Single Family
Price per sqft: $91.14
Bedrooms: 2 beds
Total rooms: 6
Area, sq ft: 790 sq ft
MLS ID: 21502051

Schools

School District: Sioux Falls
Middle: Edison MS

Elementary: Lowell ES
High School: Lincoln HS

Agent

AgentEmail: LisaKTouney@gmail.com
Agent First Name: Lisa
Agent Last Name: Touney

AgentPhoneNumber: 605-310-1162
AgentMI: K
Office Name: RE/MAX Professionals Inc

Building Details

Floor covering: Vinyl, Wood
Exterior material: Wood

Basement: Full
Roof: Shingle Composition

Realty Office



Office City: Sioux Falls

Office State: SD

Office Phone: 605-334-8585

Office Email: look@homesbylisa.biz

Office Website: www.remaxsiouxfalls.com