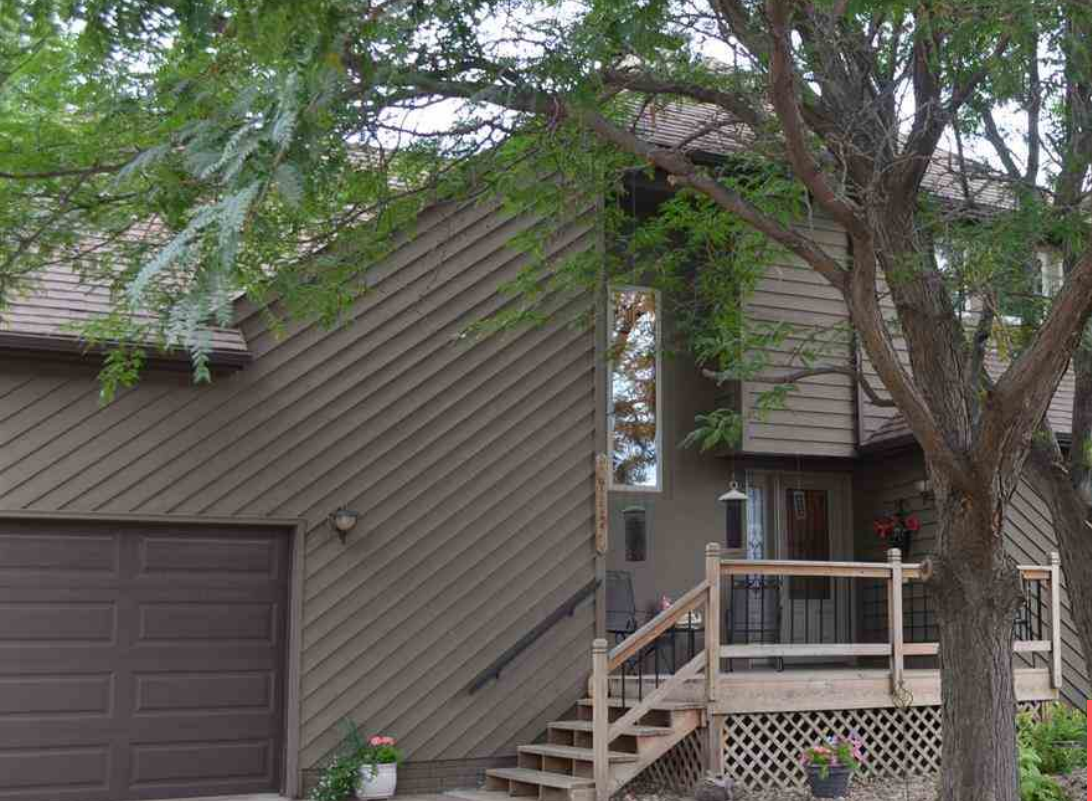

$290,000

- 4 beds
- 3 baths
- 1.5 Story, Single Family
- None, RESIDENTIAL
- Sold
- 2911 sq ft

804 E 57TH ST SIOUX FALLS SD 57108

https://harr-lemme.com

Blk 2 Sec 33 River Oaks Addn to City of SF



Galen Schoffelman

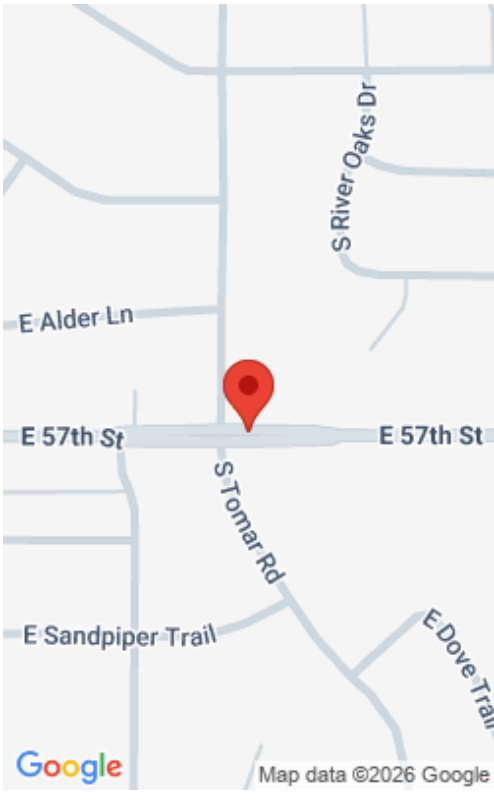

Basics

Status: Sold
Category: None, RESIDENTIAL
Date added: Added 2 months ago
Bathrooms: 3 baths
Floor level: 1155
Year built: 1989

Type: 1.5 Story, Single Family
Price per sqft: $99.62
Bedrooms: 4 beds
Total rooms: 8
Area, sq ft: 2911 sq ft
MLS ID: 21412400

Schools

School District: Sioux Falls
Middle: Edison MS

Elementary: Robert Frost ES
High School: Lincoln HS

Agent

AgentEmail: galen.schoff@gmail.com
Agent First Name: Galen
Agent Last Name: Schoffelman

AgentPhoneNumber: 605-351-1782
AgentMI: A
Office Name: Hegg, REALTORS

Building Details

Parking: Attached
Basement: Full
Roof: Metal

Floor covering: Wood
Exterior material: Wood

Amenities & Features

Features: Formal Dining Rm, Master Bath, Skylights, Vaulted Ceiling

Realty Office

Office City: Sioux Falls

Office State: SD

Office Phone: 605-336-2100

Office Email: tina@hegg.com

Office Website: www.hegg.com