

800/802 MARQUETTE PL

EACH UNIT

MAIN 1063 SQ FT

GARAGE 533 SQ FT

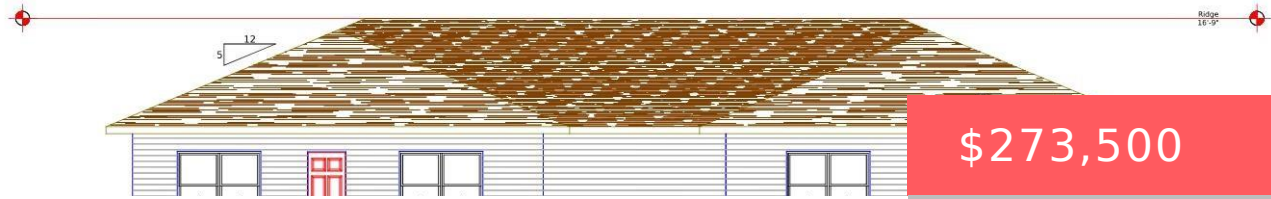
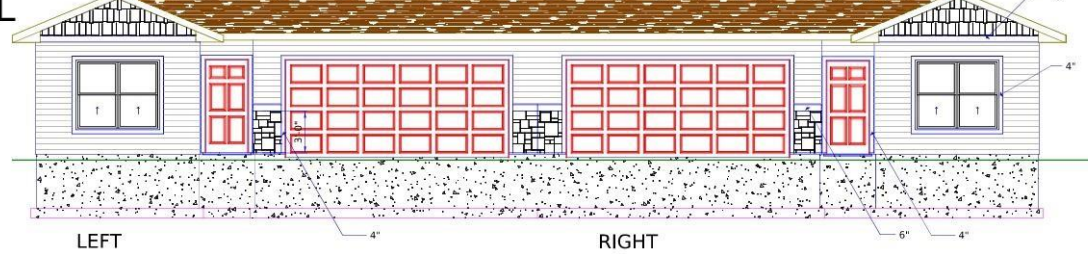

\$273,500

## 802 MARQUETTE PL

<https://harr-lemme.com>

- 2 beds
- 1 bath
- Residential
- New Construction, Townhouse
- Active - Active
- 1063 sq ft

## Basics

**Status:** Active - Active

**Category:** New Construction, Townhouse

**Date added:** Added 18 hours ago

**Bathrooms:** 1 bath

**Total rooms:** 5

**Year built:** 2026

**Type:** Residential

**Sale Or Rent:** S

**Bedrooms:** 2 beds

**Half baths:** 0 half baths

**Area, sq ft:** 1063 sq ft

**MLS ID:** 22603707

## Schools



**School District:** Sioux Falls

**Middle:** Whittier MS

**High School District:** SiouxFalls

**Elementary:** Anne Sullivan ES

**High School:** Washington HS

**Middle Or Junior School District:** SiouxFalls

---

## Agent

**AgentEmail:** ron@hegg.com

**AgentMI:** P

**AgentFirstName:** Ron

**AgentLastName:** Weber

---

## Building Details

**Parking Features:** Concrete

**Parking:** 2

**Construction Materials:** Hard Board, Stone

**Heating:** Natural Gas

**Parcel Number:** 98172

**Basement:** None

**Sewer:** Public Sewer

**Subdivision Name:** Richmond Estates IV

**Architectural Style:** Ranch

**Association Fee:** 125

**Foundation Details:** Poured

**Water Source:** Public

**Floor covering:** Carpet, Vinyl

**Roof:** Composition

**Lot Features:** City Lot

---

## Amenities & Features

**Cooling:** Central Air

**Fireplace Features:** Electric

**Fireplaces Total:** 1

**Patio And Porch Features:** Patio

