

800/802 MARQUETTE PL

EACH UNIT

MAIN 1063 SQ FT

GARAGE 533 SQ FT

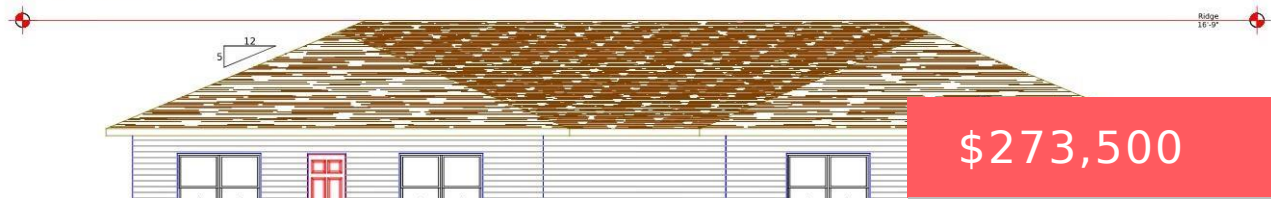
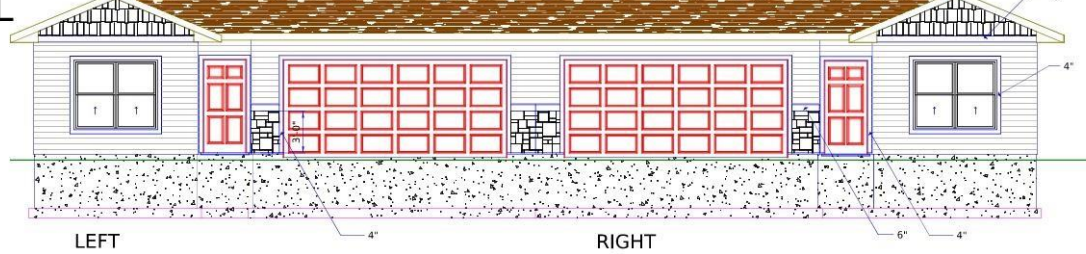

\$273,500

800 MARQUETTE PL

<https://harr-lemme.com>

- 2 beds
- 1 bath
- Residential
- New Construction, Townhouse
- Active - Active
- 1063 sq ft

Basics

Status: Active - Active

Category: New Construction, Townhouse

Date added: Added 19 hours ago

Bathrooms: 1 bath

Total rooms: 5

Year built: 2026

Type: Residential

Sale Or Rent: S

Bedrooms: 2 beds

Half baths: 0 half baths

Area, sq ft: 1063 sq ft

MLS ID: 22603699

Schools



School District: Sioux Falls

Middle: Whittier MS

High School District: Sioux Falls

Elementary: Anne Sullivan ES

High School: Washington HS

Middle Or Junior School District: Sioux Falls

Agent

AgentEmail: ron@hegg.com

AgentMI: P

AgentFirstName: Ron

AgentLastName: Weber

Building Details

Parking Features: Concrete

Parking: 2

Construction Materials: Hard Board, Stone

Heating: Natural Gas

Parcel Number: 98171

Basement: None

Sewer: Public Sewer

Subdivision Name: Richmond Estates IV

Architectural Style: Ranch

Association Fee: 125

Foundation Details: Poured

Water Source: Public

Floor covering: Carpet, Vinyl

Roof: Composition

Lot Features: City Lot

Amenities & Features

Cooling: Central Air

Fireplace Features: Electric

Fireplaces Total: 1

Patio And Porch Features: Patio

