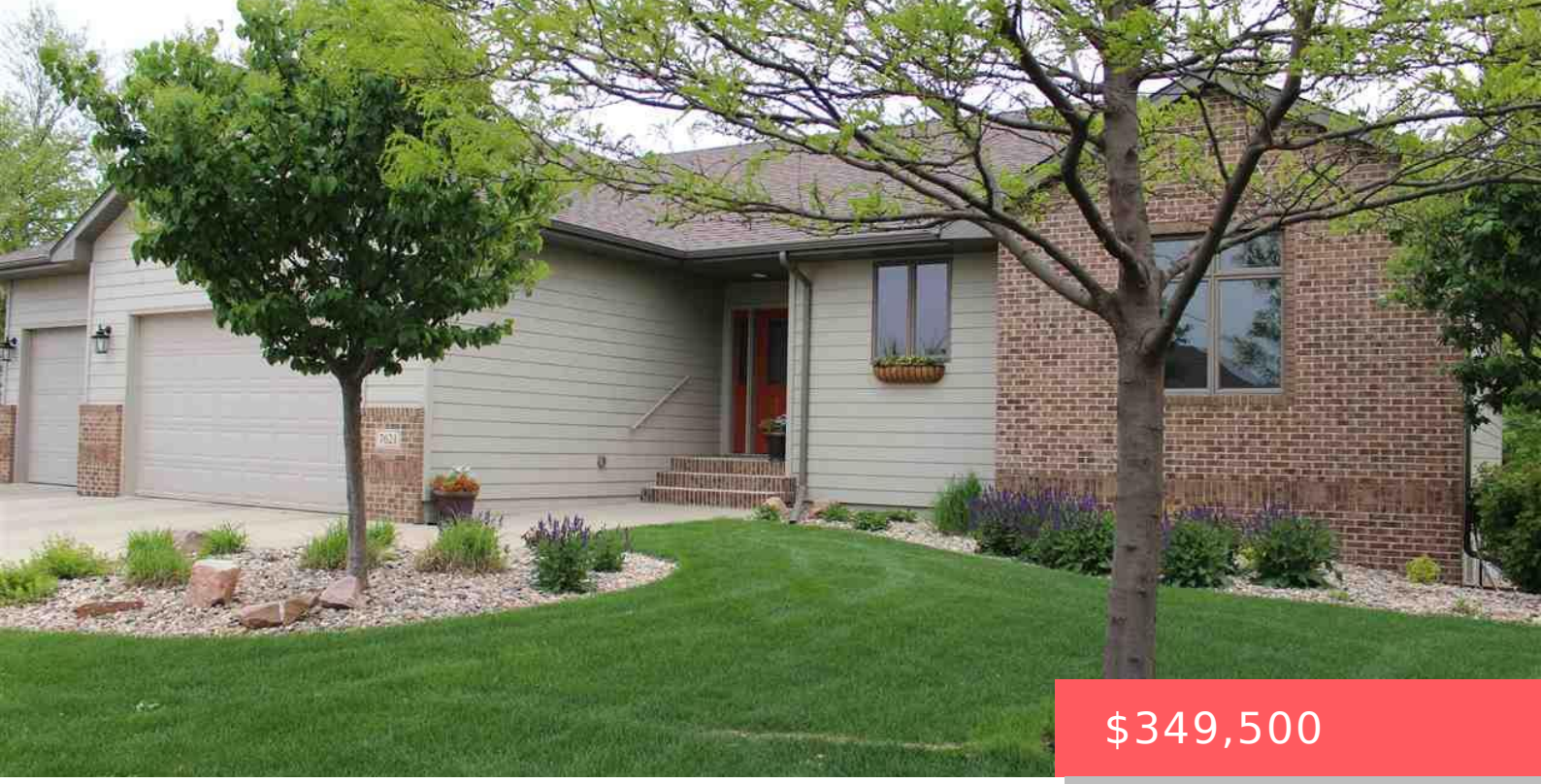

$349,500

- 4 beds
- 3 baths
- Ranch, Single Family
- None, RESIDENTIAL
- Sold
- 2868 sq ft

7621 W STANFORD DR SIOUX FALLS SD 57106

https://harr-lemme.com

Lot 5, Block 11 of Roosevelt Park Addn to Sioux Falls, Minnehaha County, SD



Rhonda Rentz

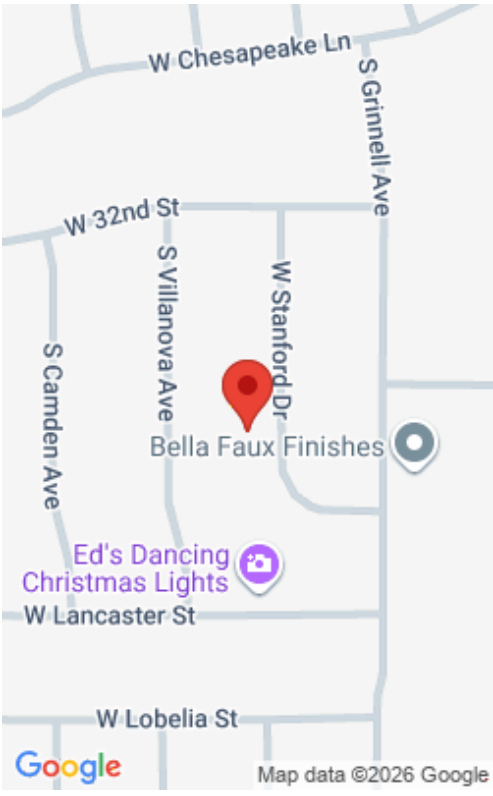

Basics

Status: Sold

Category: None, RESIDENTIAL

Date added: Added 2 months ago

Bathrooms: 3 baths

Floor level: 1674

Year built: 2005

Type: Ranch, Single Family

Price per sqft: $121.86

Bedrooms: 4 beds

Total rooms: 12

Area, sq ft: 2868 sq ft

MLS ID: 21503203

Schools

School District: Sioux Falls

Middle: Memorial MS

Elementary: Discovery ES

High School: Roosevelt HS

Agent

AgentEmail: rhonda@hegg.com

Agent First Name: Rhonda

Agent Last Name: Rentz

AgentPhoneNumber: 605-310-9490

AgentMI: L

Office Name: Signature Real Estate & Development Services L.L.C.

Building Details

Parking: Attached

Basement: Full

Roof: Shingle Composition

Floor covering: Carpet, Heated, Tile, Wood

Exterior material: Hard Board, Part Brick

Amenities & Features

Features: Main Floor Laundry, Master Bath, Master Bed Main Level, Tray Ceiling, Vaulted Ceiling, Wet Bar

Realty Office

Office City: Sioux Falls

Office State: SD

Office Phone: 605-275-5888

Office Email: info@signaturecompaniesllc.com

Office Website: www.signaturecompaniesllc.com