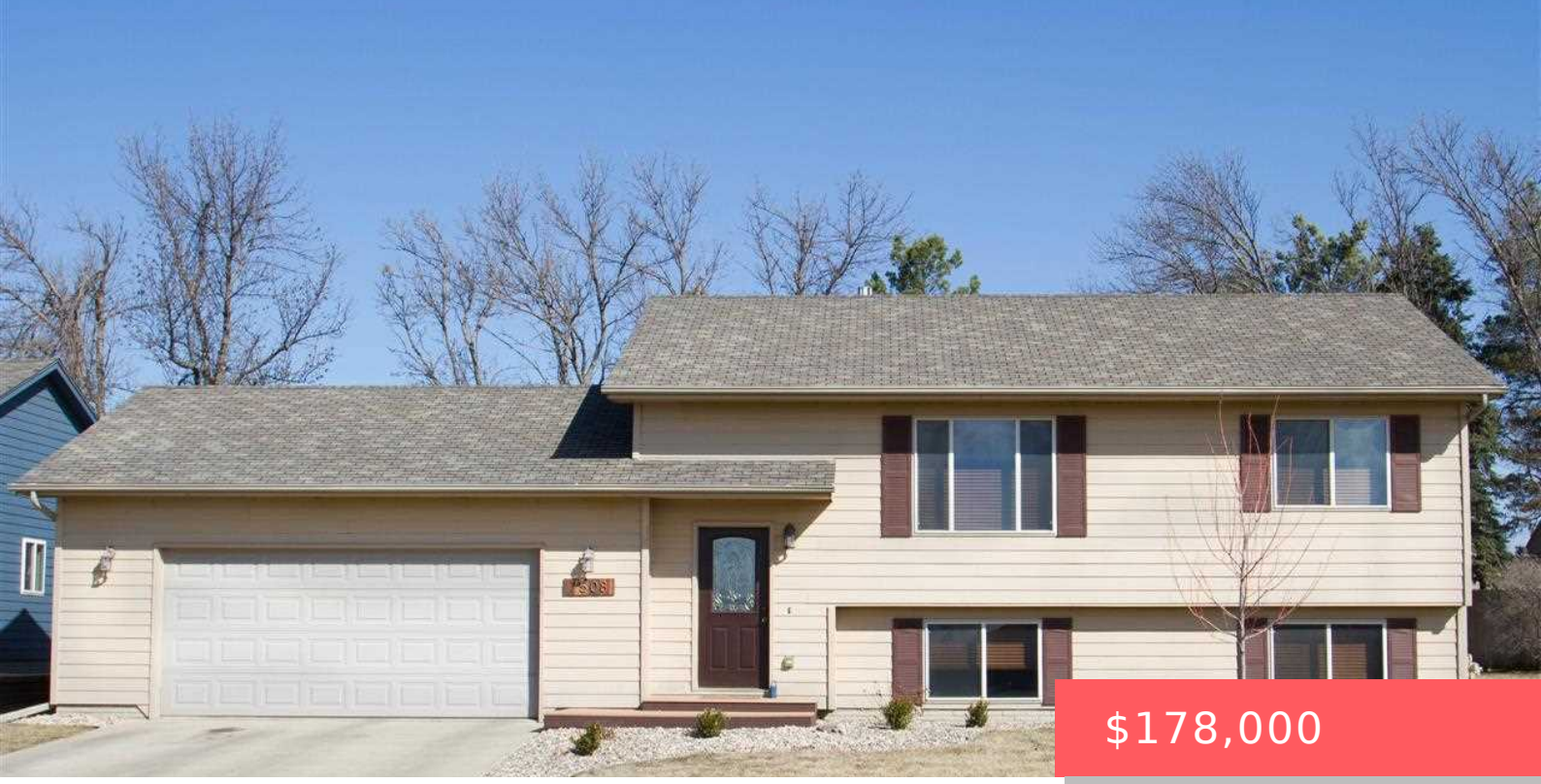

$178,000

7508 W 66TH ST SIOUX FALLS SD 57106

https://harr-lemme.com

SF-CANDLELIGHT ACRES II ADD- LOT 16 -BLK 8

- 3 beds
- 2 baths
- Single Family, Split Foyer
- None, RESIDENTIAL
- Sold
- 1704 sq ft



Basics

Status: Sold
Type: Single Family, Split Foyer
Category: None, RESIDENTIAL
Price per sqft: $104.46
Date added: Added 2 months ago
Bedrooms: 3 beds
Bathrooms: 2 baths
Total rooms: 9
Floor level: 944
Area, sq ft: 1704 sq ft
Year built: 2004
MLS ID: 21500583

Schools

School District: Sioux Falls
Elementary: Pettigrew ES
Middle: Memorial MS
High School: Roosevelt HS

Agent

AgentEmail: regan@rlrealestategroup.com
AgentPhoneNumber: 605-212-8431
Agent First Name: Regan
AgentMI: L
Agent Last Name: Laughlin
Office Name: Keller Williams Realty Sioux Falls

Building Details

Parking: Attached
Floor covering: Carpet, Ceramic, Laminate, Tile, Wood
Basement: Full
Exterior material: Hard Board
Roof: Shingle Composition

Amenities & Features

Features: Master Bed Main Level, Vaulted Ceiling



Realty Office

Office City: Sioux Falls

Office State: SD

Office Phone: 605-275-0555

Office Email: klrw923@kw.com

Office Website: siouxfalls.yourkwoffice.com/