



\$279,900

724 SUMMIT AVE

<https://harr-lemme.com>

- 3 beds
- 1 bath
- Residential
- None, Single Family Residence
- Active - Active
- 1773 sq ft

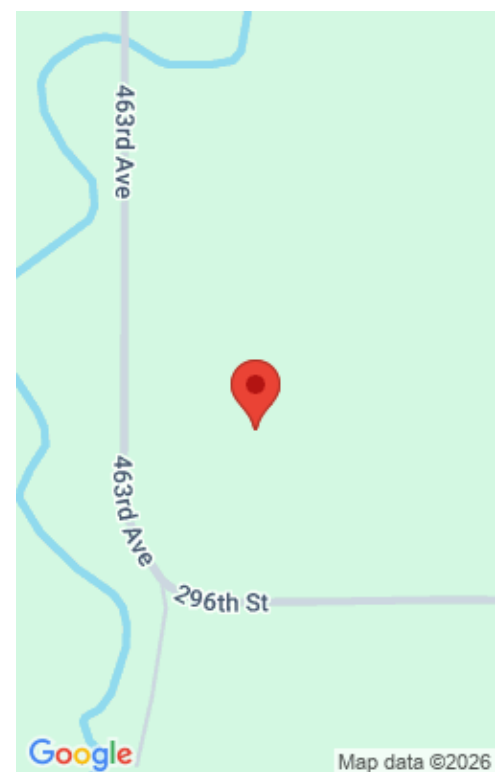

Basics

Status: Active - Active

Category: None, Single Family Residence

Date added: Added 9 hours ago

Bathrooms: 1 bath

Total rooms: 11

Year built: 1926

Type: Residential

Sale Or Rent: S

Bedrooms: 3 beds

Half baths: 0 half baths

Area, sq ft: 1773 sq ft

MLS ID: 22602201

Schools

School District: Sioux Falls

Middle: Edison MS

High School District: SiouxFalls

Elementary: Lowell ES

High School: Roosevelt HS

Middle Or Junior School District: SiouxFalls

Agent

AgentEmail: mandra@bhhsmidwestrealty.com

AgentMI: L

AgentFirstName: Mandra

AgentLastName: Kruse

Building Details

Architectural Style: Two Story

Foundation Details: Block

Water Source: Public

Floor covering: Carpet, Concrete, Vinyl, Wood

Roof: Composition

Lot Features: Irregular Lot, City Lot

Parking: 2

Heating: Natural Gas

Parcel Number: 038710

Basement: Full

Sewer: Public Sewer

Subdivision Name: Lewis Addn



Amenities & Features

Cooling: Central Air

Fencing: Privacy, Chain Link, Other

Patio And Porch Features: Front Porch

