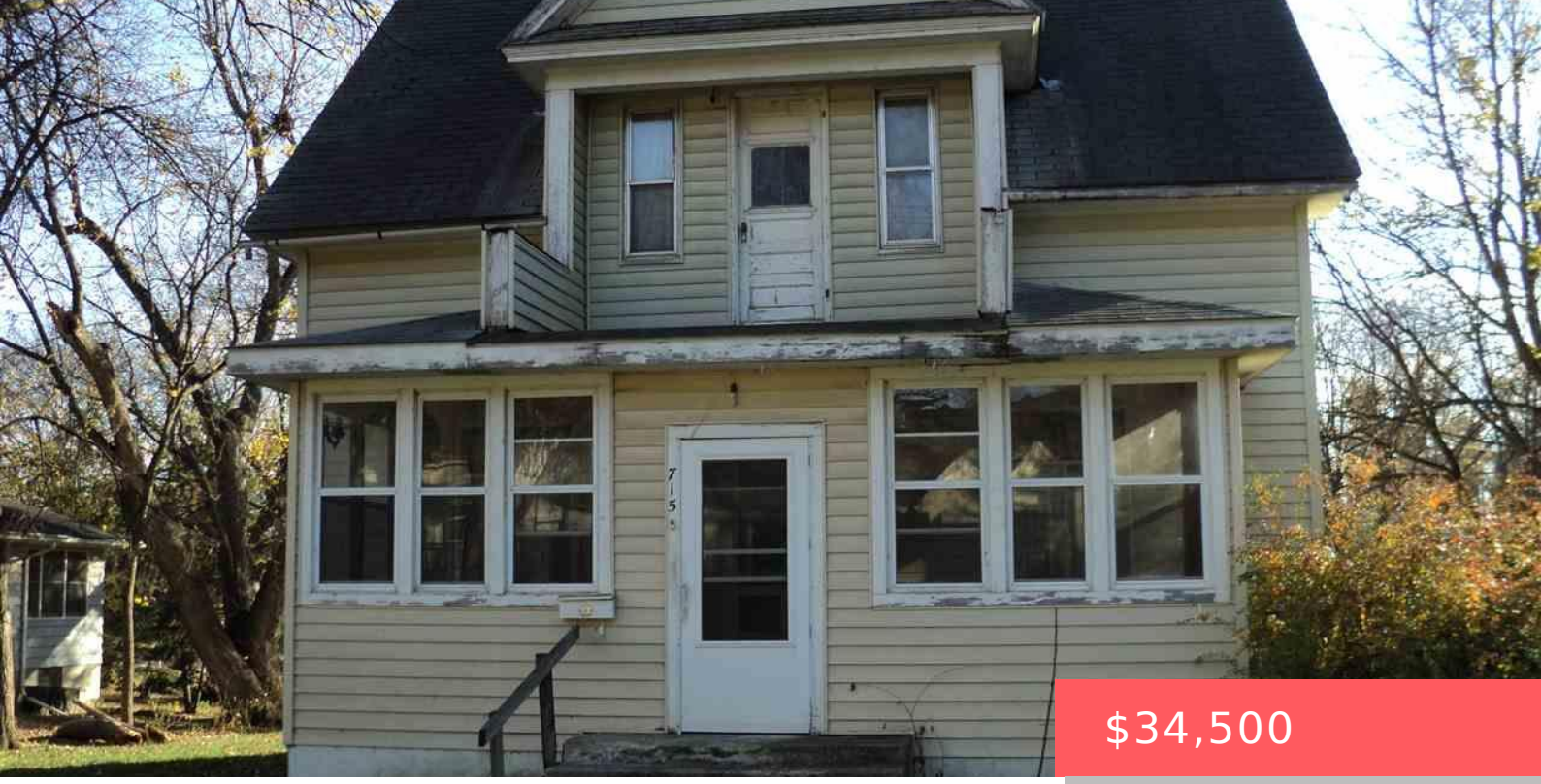

$34,500

- 3 beds
- 2 baths
- Single Family, Two Story
- None, RESIDENTIAL
- Sold
- 1456 sq ft

715 E 3RD ST CANTON SD 57013

https://harr-lemme.com

W 1/2 lot 2 and lots 3 & 4, Blk 11, Rudolph Add.

Tom Souvignier

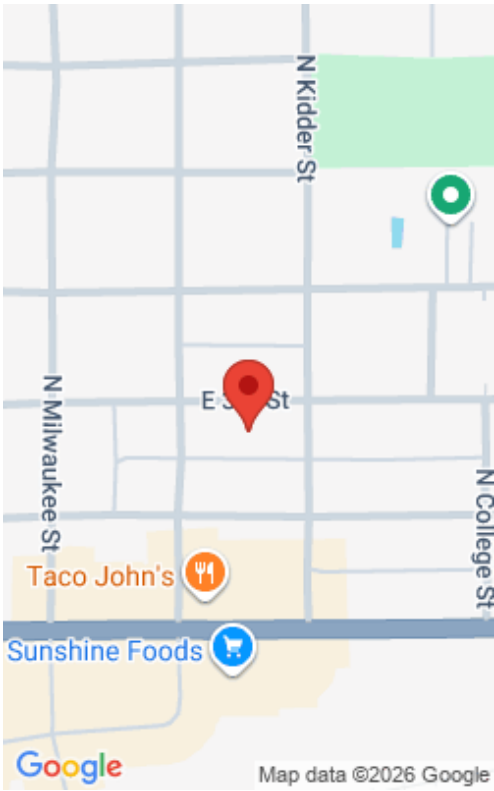

Basics

Status: Sold

Category: None, RESIDENTIAL

Date added: Added 2 months ago

Bathrooms: 2 baths

Floor level: 728

Year built: 1920

Type: Single Family, Two Story

Price per sqft: $23.70

Bedrooms: 3 beds

Total rooms: 8

Area, sq ft: 1456 sq ft

MLS ID: 21506648

Schools

School District: Canton 41-1

Elementary: Lawrence Elementary School - Canton School District 41-1

Middle: Canton MS

High School: Canton HS

Agent

AgentEmail: tcsouvignier@iw.net

Agent First Name: Tom

Agent Last Name: Souvignier

AgentPhoneNumber: 605-987-2404

AgentMI: C

Office Name: Dakota Midwest Real Estate

Building Details

Floor covering: Carpet, Vinyl, Wood

Exterior material: Vinyl

Basement: Full

Roof: Shingle Composition

Amenities & Features

Features: 3+ Bedrooms Same Level



Realty Office

Office City: Canton

Office State: SD

Office Phone: 605-764-6200