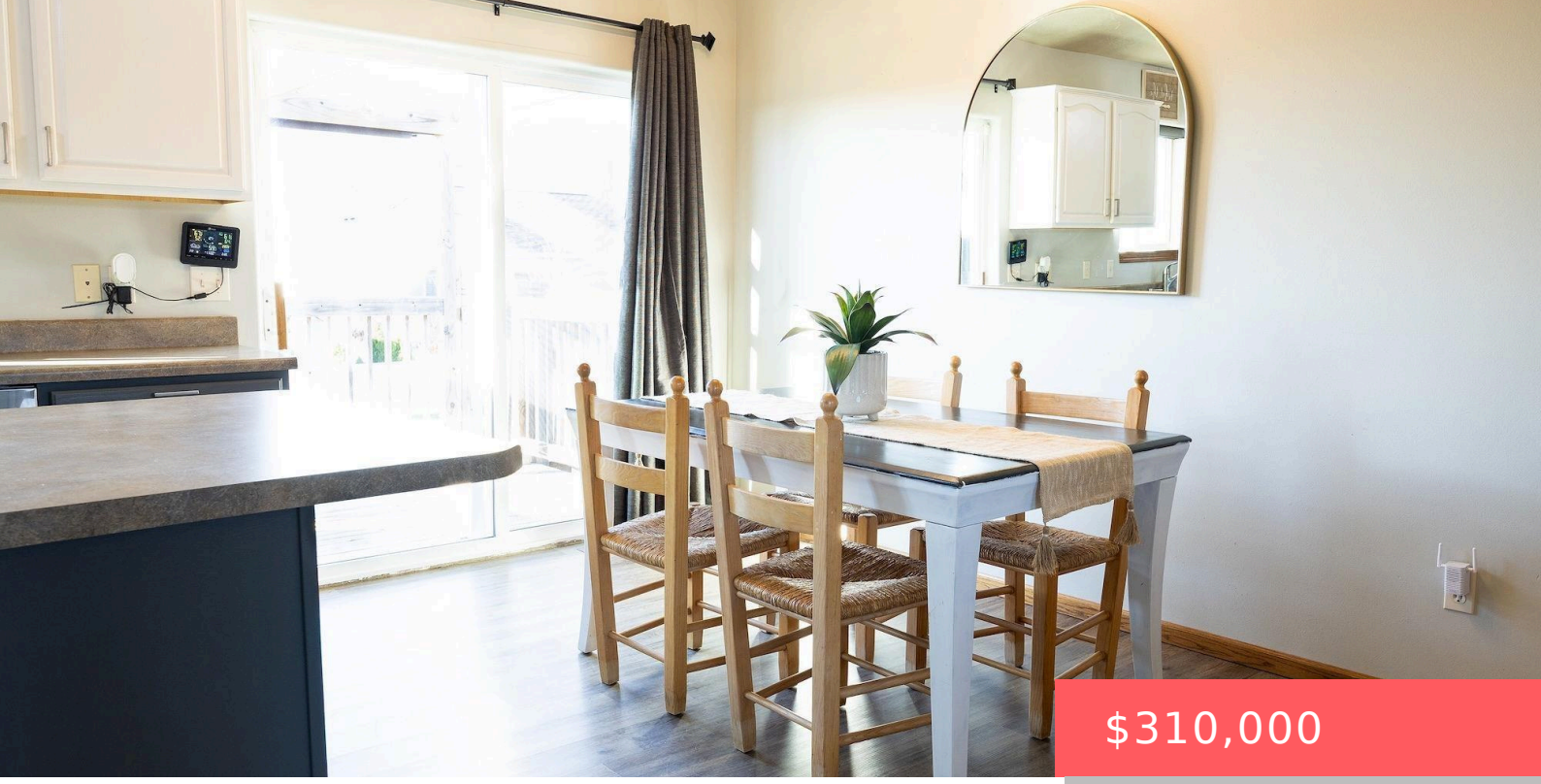

$310,000

709 N QUARTZ AVE BRANDON SD 57005

https://harr-lemme.com

- 3 beds
- 2 baths
- Single Family, Split Foyer
- None, RESIDENTIAL
- Active
- 1610 sq ft

Lot 14 Block 3 Stone Ridge Estates to the City of Brandon

April Pedersen

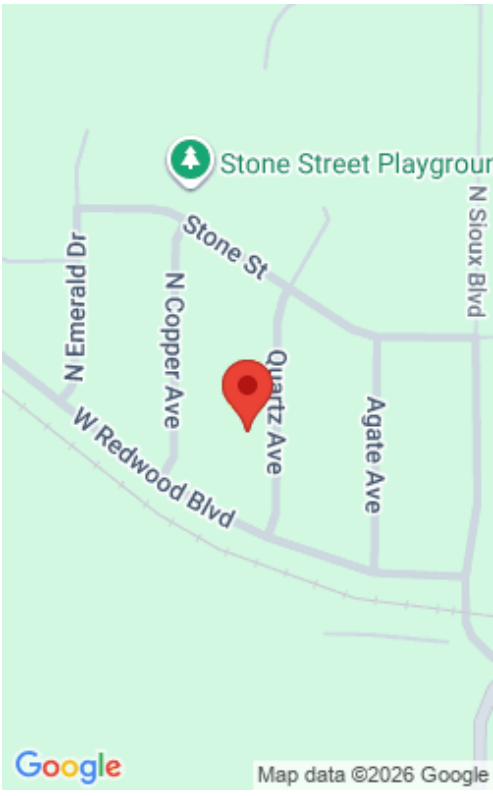

Basics

Status: Active
Type: Single Family, Split Foyer
Category: None, RESIDENTIAL
Price per sqft: $192.55
Date added: Added 4 days ago
Bedrooms: 3 beds
Bathrooms: 2 baths
Floor level: 910
Area, sq ft: 1610 sq ft
Year built: 2006
MLS ID: 22608637

Schools

School District: Brandon Valley 49-2
Elementary: Brandon ES
Middle: Brandon Valley MS
High School: Brandon Valley HS

Agent

AgentEmail: april@hegg.com
AgentPhoneNumber: 605-212-4293
Agent First Name: April
AgentMI: J
Agent Last Name: Pedersen
Office Name: Hegg, REALTORS

Building Details

Parking: Attached
Floor covering: Carpet, Tile, Vinyl
Exterior material: Hard Board, Stone/Stone Veneer
Roof: Shingle Composition

Amenities & Features

Features: Master Bed Main Level, Vaulted Ceiling

Realty Office

Office City: Sioux Falls

Office State: SD

Office Phone: 605-336-2100

Office Email: tina@hegg.com

Office Website: www.hegg.com