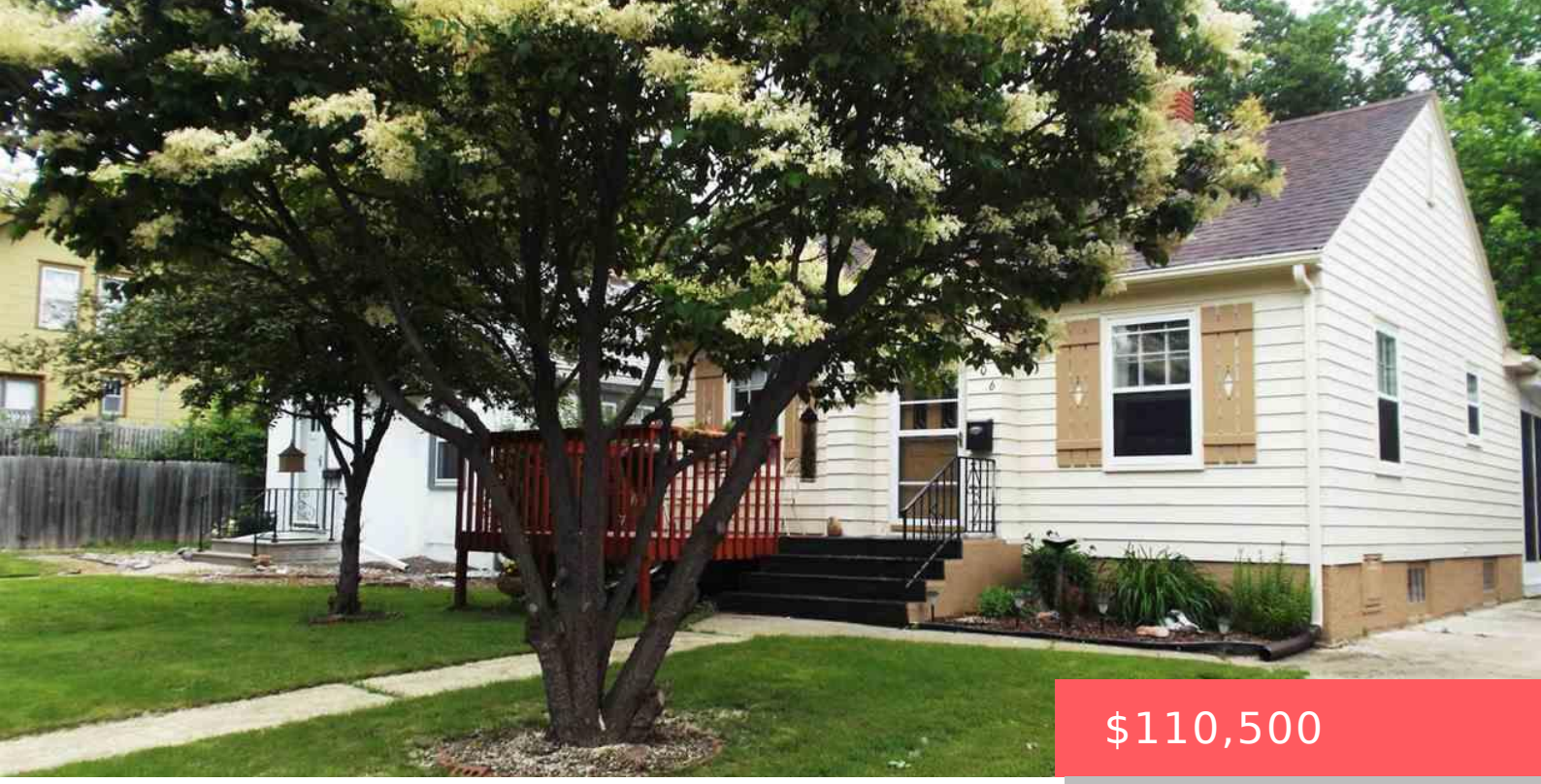

$110,500

706 S EUCLID AVE SIOUX FALLS SD 57104

https://harr-lemme.com

Lot 32 of Pitchers Addition to Sioux Falls

- 2 beds
- 1 bath
- Ranch, Single Family
- None, RESIDENTIAL
- Sold
- 1193 sq ft

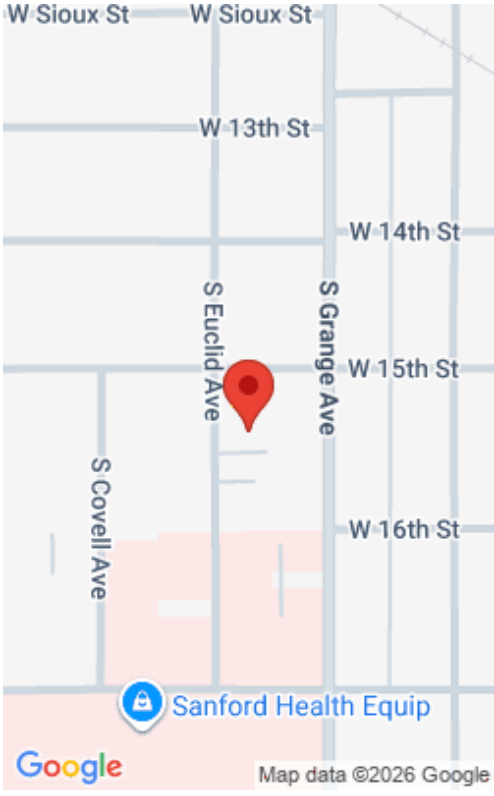

Basics

Status: Sold
Category: None, RESIDENTIAL
Date added: Added 2 months ago
Bathrooms: 1 bath
Floor level: 709
Year built: 1940

Type: Ranch, Single Family
Price per sqft: $92.62
Bedrooms: 2 beds
Total rooms: 7
Area, sq ft: 1193 sq ft
MLS ID: 21503531

Schools

School District: Sioux Falls
Middle: Edison MS

Elementary: Lowell ES
High School: Lincoln HS

Agent

AgentEmail: kellie@theeastmans.com
Agent First Name: Kellie
Agent Last Name: Hays

AgentPhoneNumber: 605-201-7351
AgentMI: A
Office Name: Keller Williams Realty Sioux Falls

Building Details

Parking: Detached
Basement: Full
Roof: Shingle Composition

Floor covering: Carpet, Laminate, Wood
Exterior material: Wood

Amenities & Features

Features: Master Bed Main Level

Realty Office

Office City: Sioux Falls

Office State: SD

Office Phone: 605-275-0555

Office Email: klrw923@kw.com

Office Website: siouxfalls.yourkwoffice.com/