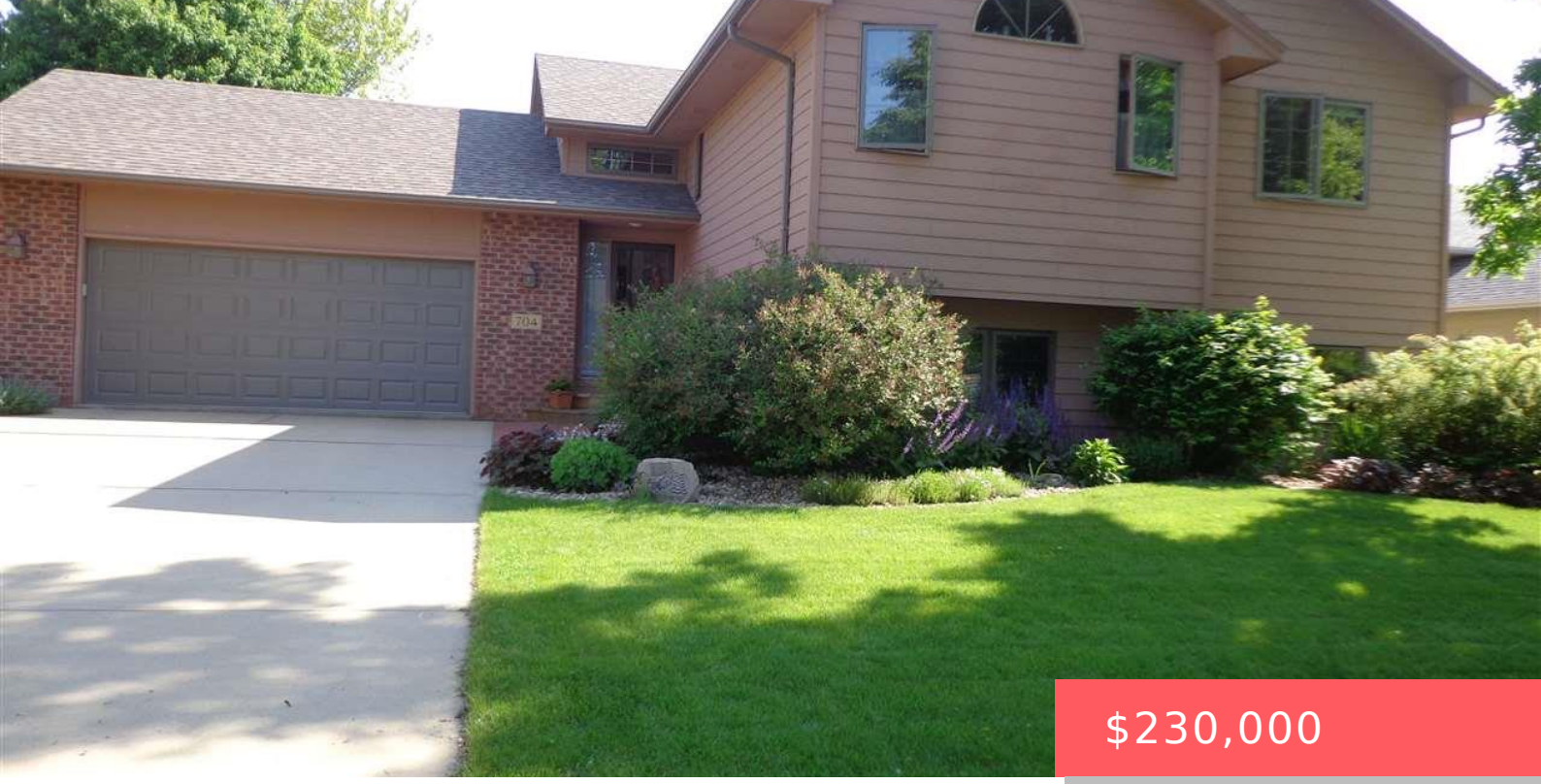

$230,000

704 N MARQUETTE AVE SIOUX FALLS SD 57110

https://harr-lemme.com

Lot 33 Blk 8 Richmond Estates 4th Addition to ci

- 5 beds
- 3 baths
- Single Family, Split Foyer
- None, RESIDENTIAL
- Sold
- 2402 sq ft



Basics

Status: Sold
Type: Single Family, Split Foyer
Category: None, RESIDENTIAL
Price per sqft: $95.75
Date added: Added 2 months ago
Bedrooms: 5 beds
Bathrooms: 3 baths
Total rooms: 8
Floor level: 1252
Area, sq ft: 2402 sq ft
Year built: 1994
MLS ID: 21503117

Schools

School District: Sioux Falls
Elementary: Anne Sullivan ES
Middle: Whittier MS
High School: Washington HS

Agent

AgentEmail: Kate.christopulos@gmail.com
AgentPhoneNumber: 605-231-0851
Agent First Name: Kate
AgentMI: A
Agent Last Name: Christopulos
Office Name: Keller Williams Realty Sioux Falls

Building Details

Parking: Attached
Floor covering: Carpet, Ceramic, Vinyl, Wood
Basement: Full
Exterior material: Cement Hardboard, Part Brick
Roof: Shingle Composition

Amenities & Features

Features: 3+ Bedrooms Same Level, Master Bath, Master Bed Main Level, Vaulted Ceiling

Realty Office

Office City: Sioux Falls

Office State: SD

Office Phone: 605-275-0555

Office Email: klrw923@kw.com

Office Website: siouxfalls.yourkwoffice.com/