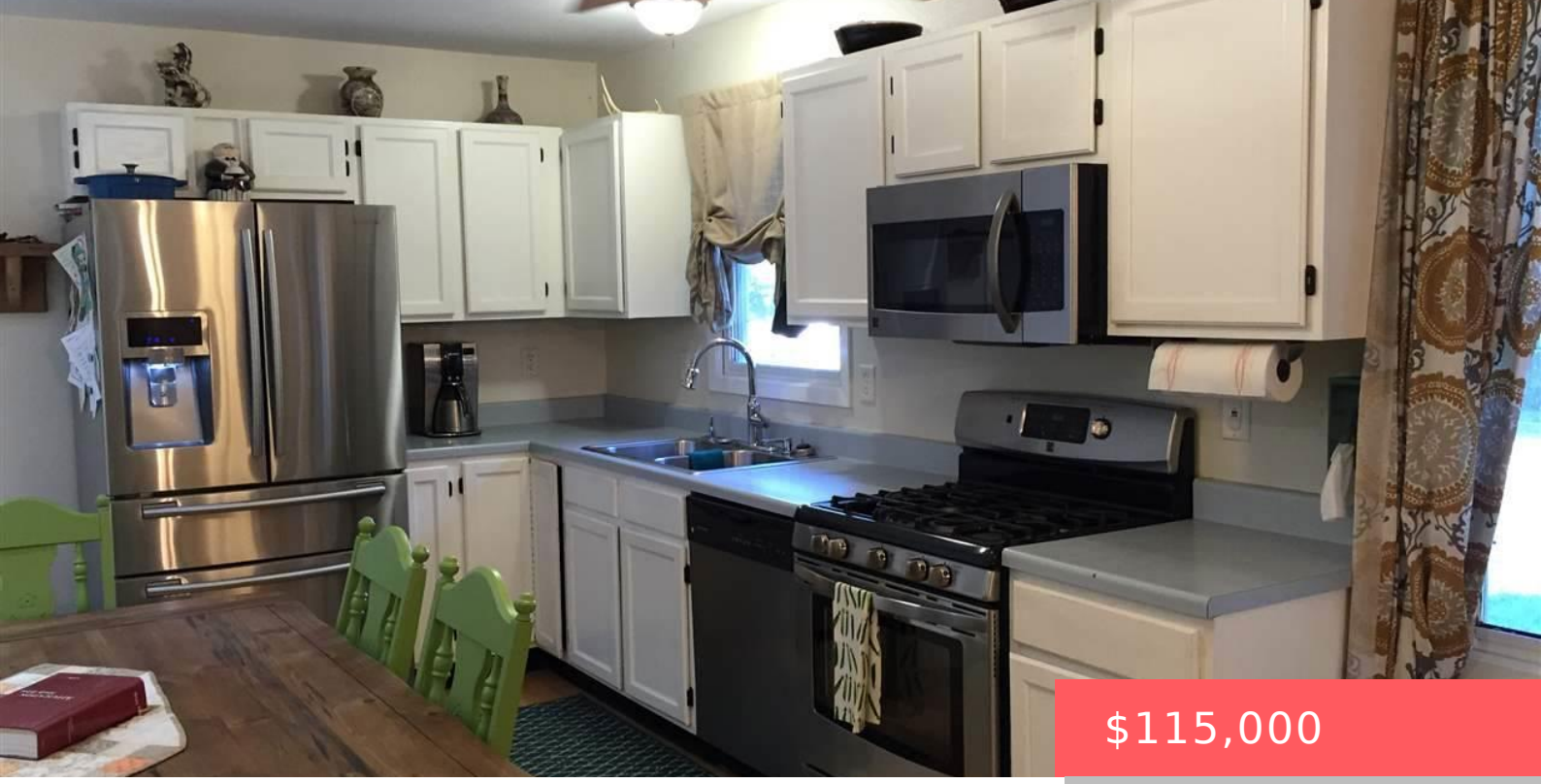

$115,000

701 W MCCLELLAN ST SIOUX FALLS SD 57104

https://harr-lemme.com

HUEY ADDN TO CITY OF SIOUX FALLS 72.7 X 75.9

- 3 beds
- 2 baths
- Ranch, Single Family
- None, RESIDENTIAL
- Sold
- 2445 sq ft

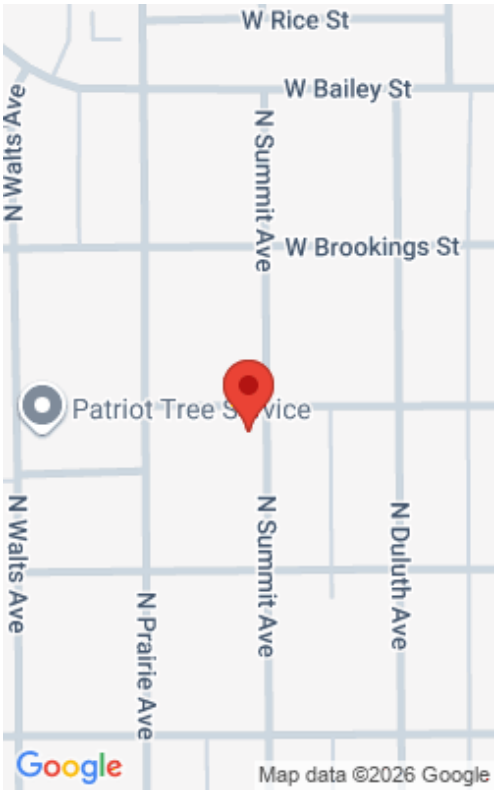

Basics

Status: Sold
Category: None, RESIDENTIAL
Date added: Added 2 months ago
Bathrooms: 2 baths
Floor level: 911
Year built: 1992

Type: Ranch, Single Family
Price per sqft: $47.03
Bedrooms: 3 beds
Total rooms: 5
Area, sq ft: 2445 sq ft
MLS ID: 21505216

Schools

School District: Sioux Falls
Middle: Axtell Park MS

Elementary: Hawthorne ES
High School: Lincoln HS

Agent

AgentEmail: jachabaka@outlook.com
Agent First Name: JoyAnna
Agent Last Name: Chabaka

AgentPhoneNumber: 605-774-4656
AgentMI: L
Office Name: Weichert, Realtors - The Agents

Building Details

Floor covering: Carpet, Laminate, Marble

Exterior material: Hard Board

Realty Office

Office City: Sioux Falls
Office Phone: 605-271-5670
Office Website: gettheagents.com

Office State: SD
Office Email: choosetheagent@gmail.com

