

# PLAT OF LOTS 1, 2, 3, 4, 7, 8, 9 AND 10 OF MARR'S BEACH ADDITION

IN GOVERNMENT LOT 6 OF SECTION 22, TOWNSHIP 106 NORTH, RANGE 52 WEST OF THE 5TH PRINCIPAL MERIDIAN, LAKE COUNTY, SOUTH DAKOTA.

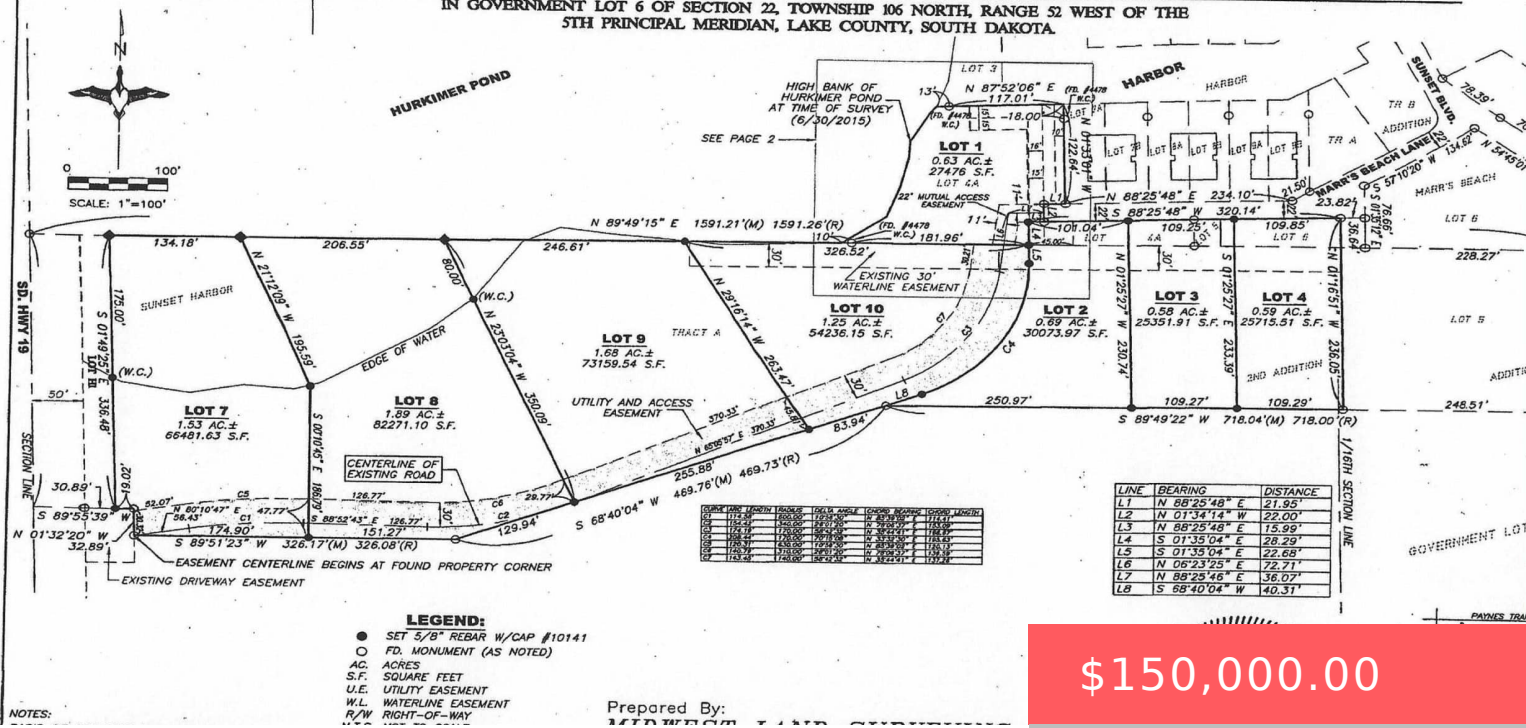

**\$150,000.00**

- Lake Lot Land
- Lake, LOTS & LAND, Outside City Limits
- Active, Active-New

## 7 MARRS BEACH LN

<https://harr-lemme.com>

LOT 7 MARR'S BEACH ADDITION IN GVT LOT 6 SEC 22-106-52  
#2168-7

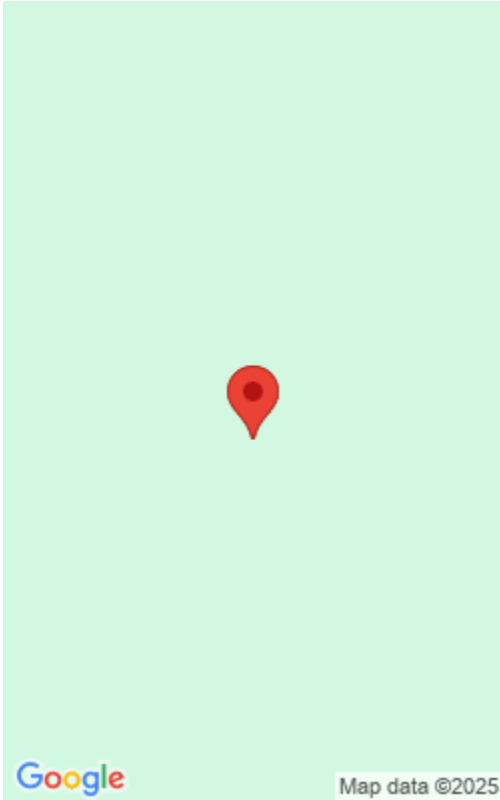

---

## Basics

**Category:** Lake, LOTS & LAND, Outside City Limits

**Status:** Active, Active-New

**Type:** Lake Lot Land

**Lot size:** 66481 sq ft

---

## Agent

**AgentEmail:** travis@travisolaqua.com

**AgentMI:** G

**AgentPhoneNumber:** 605-728-9460

**AgentFirstName:** Travis

**AgentLastName:** LaQua

