



Open HOUSE

SUNDAY, OCTOBER 4

\$436,000

<https://harr-lemme.com>

LOT 14 BLOCK 1 VALLEY VIEW ADDITION AN ADDITION TO THE CITY
OF VALLEY SPRINGS

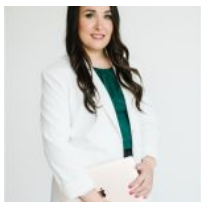

Lacie Packard

- 3 beds
- 2 baths
- Ranch, Single Family
- None, RESIDENTIAL
- Active
- 1560 sq ft



Basics

Category: None, RESIDENTIAL

Status: Active

Bathrooms: 2 baths

Floor level: 1560

Lot size: 9616 sq ft

Type: Ranch, Single Family

Bedrooms: 3 beds

Total rooms: 6

Area: 1560 sq ft

Year built: 2022

Schools

School District: Brandon Valley 49-2

Middle: Brandon Valley MS

Elementary: Brandon ES

High School: Brandon Valley HS

Agent

AgentEmail: lacie@kw.com

AgentLastName: Packard

AgentFirstName: Lacie

AgentPhoneNumber: 605-359-1294

Building Details

Floor covering: Carpet, Laminate

Exterior material: Hard Board, Stone/Stone Veneer

Parking: Attached

Basement: Full

Roof: Shingle Composition

Amenities & Features

Features: 3+ Bedrooms Same Level, Main Floor Laundry, Master Bath, Master Bed Main Level, Pantry, Tray Ceiling, Vaulted Ceiling



Realty Office

Office Name: Keller Williams Realty Sioux Falls

Office State: SD

Office Email: klrw923@kw.com

Office City: Sioux Falls

Office Phone: 605-275-0555

Office Website: siouxfalls.yourkwoffice.com/

