



**\$740,000**

## **6229 S TOMAR RD**

<https://harr-lemme.com>

Lot 2B Block 2 Replat of Lot 2A of Diamond Valley Addition

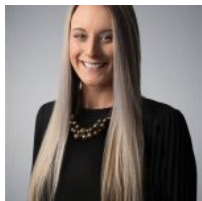

**Megan Farmer-Clark**

- 5 beds
- 4 baths
- Ranch, Single Family
- None, RESIDENTIAL
- Active
- 3697 sq ft

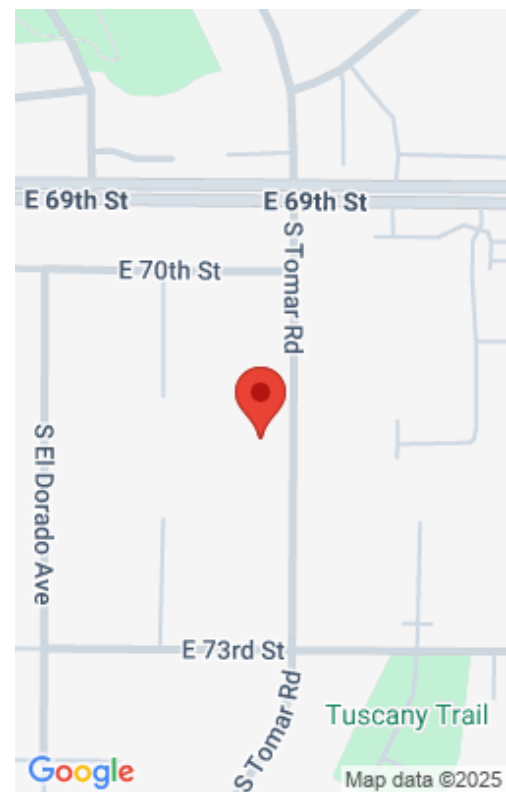

## Basics

**Category:** None, RESIDENTIAL  
**Status:** Active  
**Bathrooms:** 4 baths  
**Floor level:** 2077  
**Lot size:** 14560 sq ft

**Type:** Ranch, Single Family  
**Bedrooms:** 5 beds  
**Total rooms:** 16  
**Area:** 3697 sq ft  
**Year built:** 2004

## Schools

**School District:** Harrisburg  
**Elementary:** Horizon Elementary  
**Middle:** North Middle School - Harrisburg School District 41-2  
**High School:** Harrisburg HS

## Agent

**AgentEmail:** megan@hegg.com  
**AgentMI:** M  
**AgentPhoneNumber:** 605-321-6218

**AgentFirstName:** Megan  
**AgentLastName:** Farmer-Clark

## Building Details

**Floor covering:** Carpet, Luxury Vinyl Plank, Tile  
**Exterior material:** Full Brick Front, Hard Board  
**Parking:** Attached  
**Basement:** Full  
**Roof:** Shingle Composition

## Amenities & Features



**Features:** 3+ Bedrooms Same Level, Formal Dining Rm, Main Floor Laundry, Master Bath, Master Bed Main Level, Pre-Wired Surround Sound, Tray Ceiling, Vaulted Ceiling, Wet Bar

---

## Realty Office

**Office Name:** Hegg, REALTORS

**Office State:** SD

**Office Email:** [tina@hegg.com](mailto:tina@hegg.com)

**Office City:** Sioux Falls

**Office Phone:** 605-336-2100

**Office Website:** [www.hegg.com](http://www.hegg.com)

