



\$599,000

3524 S GRACE CIR

<https://harr-lemme.com>

Lot 10, Blk 10 Brady Estates East Addn to City of Sioux Falls

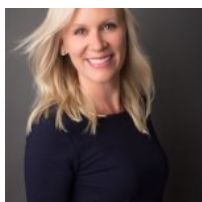

Joy Kortan

- 5 beds
- 4 baths
- Single Family, Two Story
- None, RESIDENTIAL
- Active
- 3604 sq ft

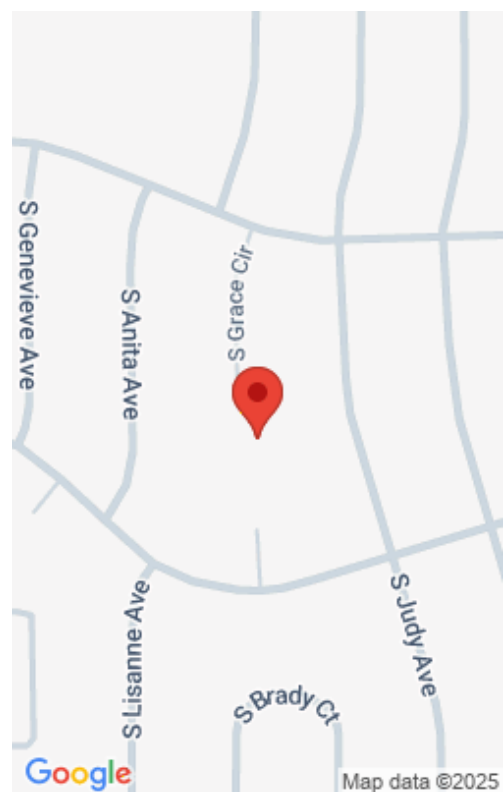

Basics

Category: None, RESIDENTIAL

Status: Active

Bathrooms: 4 baths

Area: 3604 sq ft

Year built: 1995

Type: Single Family, Two Story

Bedrooms: 5 beds

Floor level: 1358

Lot size: 16901 sq ft

Schools

School District: Sioux Falls

Middle: Ben Reifel Middle School

Elementary: Harvey Dunn ES

High School: Washington HS

Agent

AgentEmail: joy@hegg.com

AgentMI: S

AgentPhoneNumber: 605-212-7982

AgentFirstName: Joy

AgentLastName: Kortan

Building Details

Floor covering: Carpet, Tile, Wood

Exterior material: Hard Board, Part Brick

Parking: Attached

Basement: Full

Roof: Shingle Composition

Amenities & Features

Features: 3+ Bedrooms Same Level, Formal Dining Rm, Main Floor Laundry, Master Bath, Vaulted Ceiling



Realty Office

Office Name: Hegg, REALTORS

Office State: SD

Office Email: tina@hegg.com

Office City: Sioux Falls

Office Phone: 605-336-2100

Office Website: www.hegg.com

