



\$360,000

623 N SHAWNEE AVE

<https://harr-lemme.com>

Lot 20 Block 2 Bentwood Park Addn to City of Sioux Falls

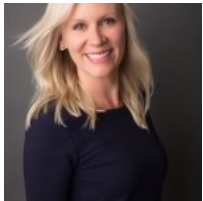

Joy Kortan

- 4 beds
- 3 baths
- Single Family, Split Foyer
- None, RESIDENTIAL
- Active
- 2258 sq ft

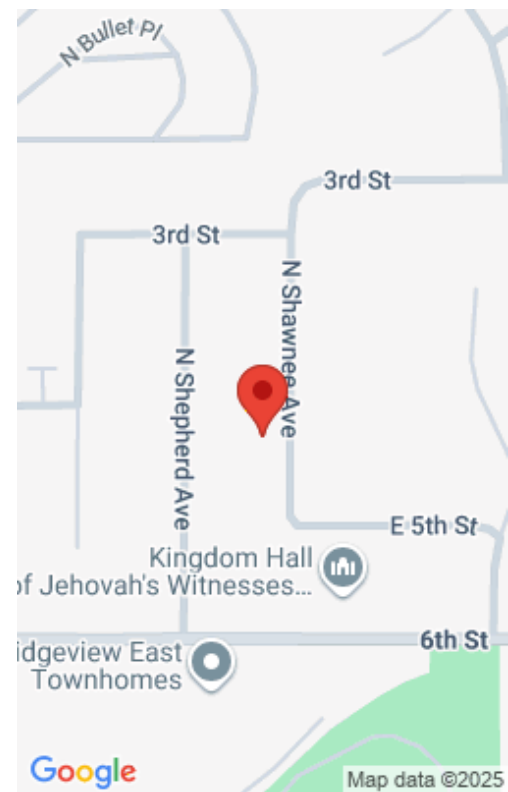

Basics

Category: None, RESIDENTIAL
Status: Active
Bathrooms: 3 baths
Area: 2258 sq ft
Year built: 2000

Type: Single Family, Split Foyer
Bedrooms: 4 beds
Floor level: 1166
Lot size: 7893 sq ft

Schools

School District: Sioux Falls
Middle: Whittier MS

Elementary: Anne Sullivan ES
High School: Washington HS

Agent

AgentEmail: joy@hegg.com
AgentMI: S
AgentPhoneNumber: 605-212-7982

AgentFirstName: Joy
AgentLastName: Kortan

Building Details

Floor covering: Carpet, Luxury Vinyl Plank, Tile
Exterior material: Hard Board
Parking: Attached

Basement: Full
Roof: Shingle Composition

Amenities & Features

Features: Master Bath, Master Bed Main Level, Vaulted Ceiling



Realty Office

Office Name: Hegg, REALTORS

Office State: SD

Office Email: tina@hegg.com

Office City: Sioux Falls

Office Phone: 605-336-2100

Office Website: www.hegg.com

