

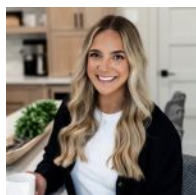

\$458,800

<https://harr-lemme.com>

LOT 45, BLOCK 6, EAST PRAIRIE ADDITION



Lindsey Theuninck

- 3 beds
- 2 baths
- Other, Single Family
- New Construction, RESIDENTIAL
- Active
- 1442 sq ft



Basics

Category: New Construction, RESIDENTIAL

Status: Active

Bathrooms: 2 baths

Floor level: 1442

Lot size: 8925 sq ft

Type: Other, Single Family

Bedrooms: 3 beds

Total rooms: 7

Area: 1442 sq ft

Year built: 2025

Schools

School District: Brandon Valley 49-2

Middle: Brandon Valley MS

Elementary: Fred Assam ES

High School: Brandon Valley HS

Agent

AgentEmail: lindsey.theuninck@nielsonconstruction.net

AgentMI: J

AgentPhoneNumber: 507-380-6792

AgentFirstName: Lindsey

AgentLastName: Theuninck

Building Details

Floor covering: Carpet, Vinyl

Exterior material: Hard Board, Stone/Stone Veneer

Parking: Attached

Basement: None

Roof: Shingle Composition

Amenities & Features

Features: 3+ Bedrooms Same Level, Main Floor Laundry, Master Bath, Master Bed Main Level, Pantry, Tray Ceiling, Vaulted Ceiling



Realty Office

Office Name: House 2 Home LLC

Office State: SD

Office Email: sales@house2homesd.com

Office City: Harrisburg

Office Phone: 605-973-9595

Office Website: www.house2homesd.com

