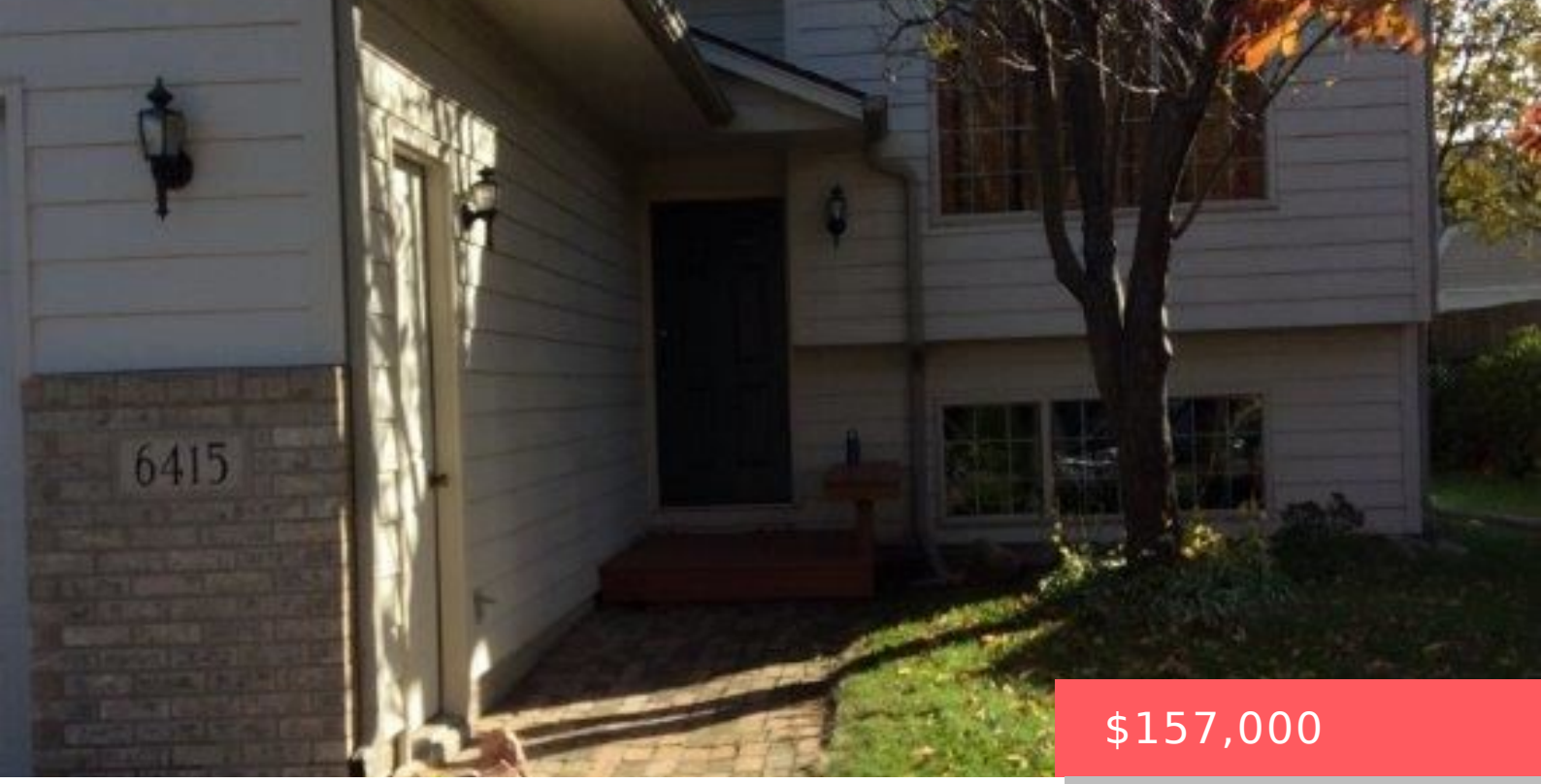

$157,000

6415 W 55TH ST SIOUX FALLS SD 57106

https://harr-lemme.com

Lot 5 Blk 5 Jandl Heights

- 4 beds
- 2 baths
- Single Family, Split Foyer
- None, RESIDENTIAL
- Sold
- 1547 sq ft



Basics

Status: Sold
Category: None, RESIDENTIAL
Date added: Added 2 months ago
Bathrooms: 2 baths
Floor level: 897
Year built: 1999

Type: Single Family, Split Foyer
Price per sqft: $101.49
Bedrooms: 4 beds
Total rooms: 7
Area, sq ft: 1547 sq ft
MLS ID: 21413971

Schools

School District: Sioux Falls
Middle: Memorial MS

Elementary: John F. Kennedy ES
High School: Roosevelt HS

Agent

AgentEmail: melissa@sweeterteam.com
Agent First Name: Melissa
Agent Last Name: Anderson

AgentPhoneNumber: 605-940-9100
AgentMI: J
Office Name: AMERI/STAR Real Estate, Inc.

Building Details

Parking: Attached
Basement: Full
Roof: Shingle Composition

Floor covering: Carpet, Ceramic, Wood
Exterior material: Hard Board, Part Brick

Amenities & Features

Features: Vaulted Ceiling

Realty Office

Office City: Sioux Falls

Office State: SD

Office Phone: 605-336-3600

Office Email: info@ameri-star.com

Office Website: www.ameri-star.com