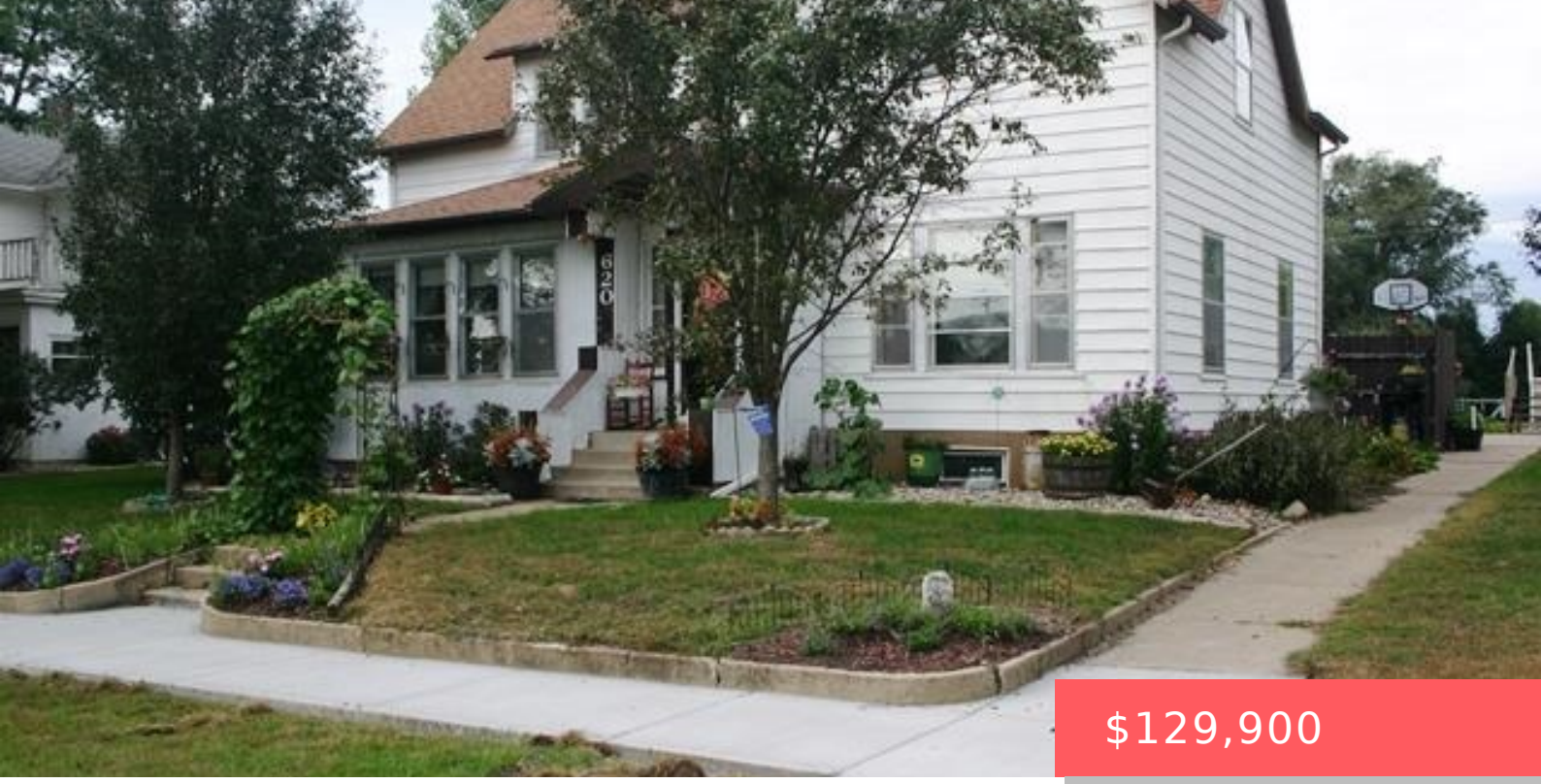

$129,900

620 4TH ST GARRETSON SD 57030

https://harr-lemme.com

- 5 beds
- 2 baths
- 1.5 Story, Single Family
- None, RESIDENTIAL
- Sold
- 1443 sq ft

E 52' S140' Lot 14 Block 5 Garretson City Original subdivision



Bob Julson



Basics

Status: Sold
Category: None, RESIDENTIAL
Date added: Added 2 months ago
Bathrooms: 2 baths
Floor level: 1020
Year built: 1925

Type: 1.5 Story, Single Family
Price per sqft: $90.02
Bedrooms: 5 beds
Total rooms: 13
Area, sq ft: 1443 sq ft
MLS ID: 21413307

Schools

School District: Garretson
Middle: Garretson MS

Elementary: Garretson ES
High School: Garretson HS

Agent

AgentEmail: bobjulson@alliancecom.net
Agent First Name: Bob
Agent Last Name: Julson

AgentPhoneNumber: 605-351-2654
AgentMI: W
Office Name: Landmark Realty & Auction

Building Details

Parking: Detached
Basement: Full
Roof: Shingle Composition

Floor covering: Carpet, Concrete, Vinyl, Wood
Exterior material: Metal

Amenities & Features

Features: 3+ Bedrooms Same Level, Formal Dining Rm, Main Floor Laundry, Other



Realty Office

Office City: Dell Rapids

Office State: SD

Office Phone: 605-428-3909

Office Email: landmarkrealtysd@gmail.com

Office Website: LandMarkRealtyAndAuction.com