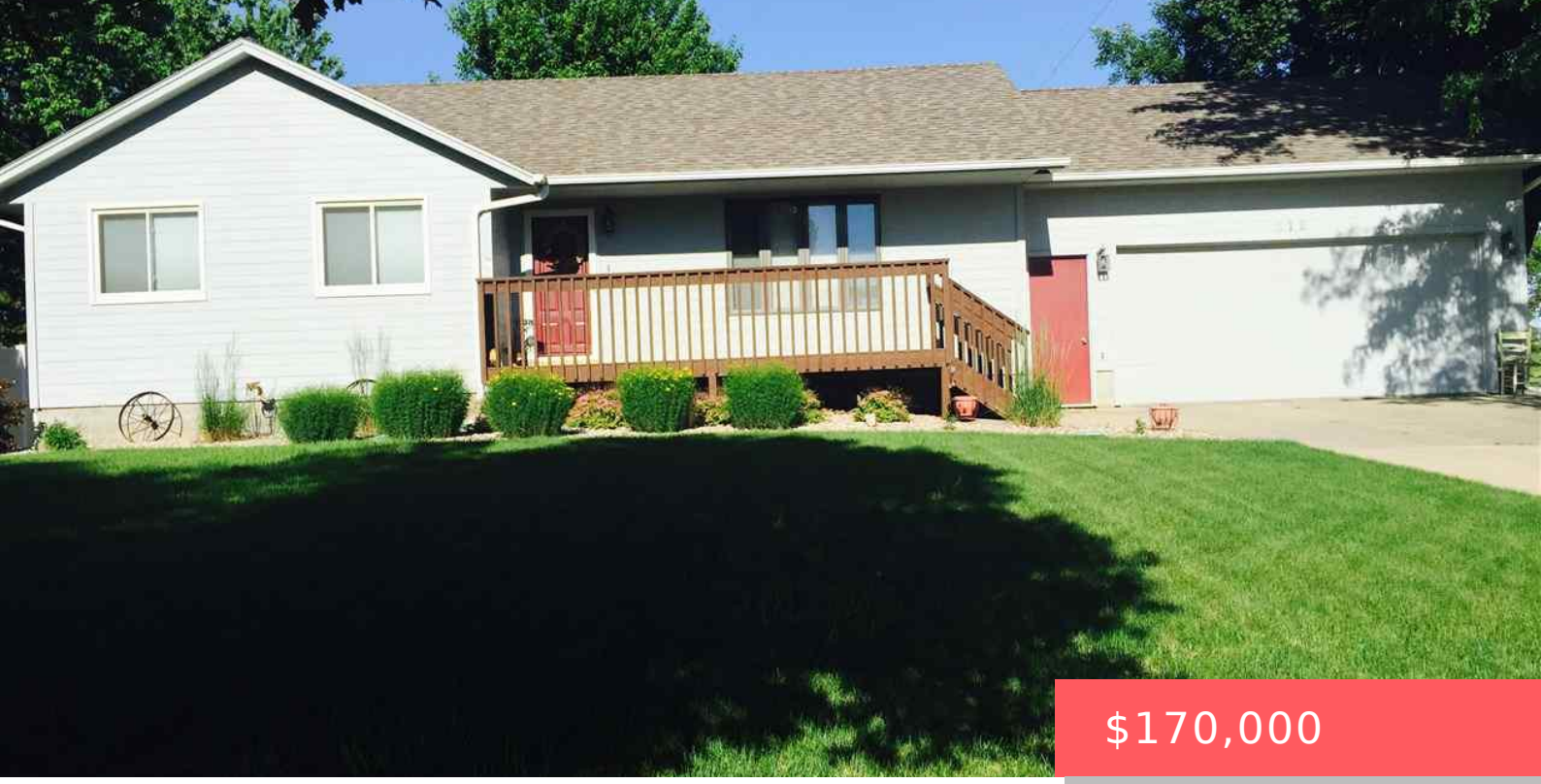

$170,000

612 S MAIN AVE BRANDON SD 57005

https://harr-lemme.com

Lot 8a Block 7 AMES SUBD TO CITY OF BRANDON W98.37 N156.2 E82 S101.1

- 4 beds
- 2 baths
- Ranch, Single Family
- None, RESIDENTIAL
- Sold
- 1830 sq ft

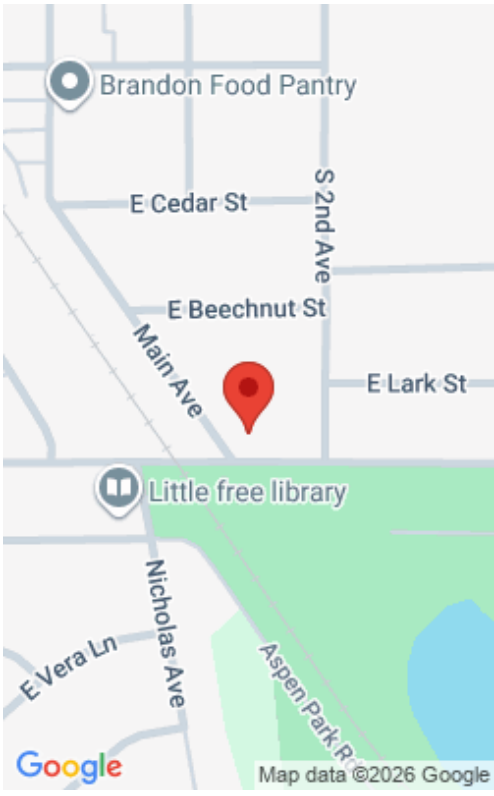

Basics

Status: Sold
Category: None, RESIDENTIAL
Date added: Added 2 months ago
Bathrooms: 2 baths
Floor level: 1032
Year built: 1992

Type: Ranch, Single Family
Price per sqft: $92.90
Bedrooms: 4 beds
Total rooms: 8
Area, sq ft: 1830 sq ft
MLS ID: 21503702

Schools

School District: Brandon Valley 49-2
Middle: Brandon Valley MS

Elementary: Brandon ES
High School: Brandon Valley HS

Agent

AgentEmail: timsmithkw@gmail.com
Agent First Name: Tim
Agent Last Name: Smith

AgentPhoneNumber: 605-366-5380
AgentMI: J
Office Name: Keller Williams Realty Sioux Falls

Building Details

Parking: Attached
Basement: Full
Roof: Shingle Composition

Floor covering: Carpet, Tile, Wood
Exterior material: Hard Board

Amenities & Features

Features: 3+ Bedrooms Same Level, Master Bed Main Level



Realty Office

Office City: Sioux Falls

Office State: SD

Office Phone: 605-275-0555

Office Email: klrw923@kw.com

Office Website: siouxfalls.yourkwoffice.com/