

LEFT ELEVATION
1/8" = 1'-0"



FRONT ELEVATION
1/8" = 1'-0"



RIGHT ELEVATION
1/8" = 1'-0"

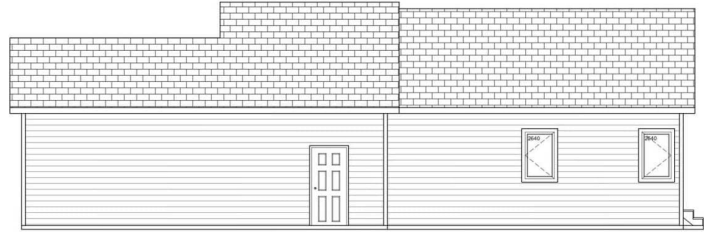

NOTES:
-ALL EXT. WALLS ARE 2X6 UNLESS NOTED
-ALL DIMENSIONS TO FACE UNLESS NOTED
-ALL DIMENSIONS TO BE VERIFIED BY CUSTOMER
-NO DIMENSIONS TO BE VERIFIED BY CUSTOMER
-NO DIMENSIONS TO BE VERIFIED BY CUSTOMER
-ELEVATIONS & GRADE MAY BE DIFF. THAN DRAWN

DATE: 07/24/2024
SCALE: 1/8" = 1'-0"
PROJECT: 2105-270-3

\$399,900.00

6104 N SEUBERT AVE

<https://harr-lemme.com>

Lot 19 Block 15 Granite Valley Addition To City Of Sioux Falls

- 4 beds
- 3 baths
- Ranch, Single Family
- New Construction, RESIDENTIAL
- Active, Active-New
- 1975 sq ft



Basics

Category: New Construction, RESIDENTIAL	Type: Ranch, Single Family
Status: Active, Active-New	Bedrooms: 4 beds
Bathrooms: 3 baths	Total rooms: 8
Floor level: 1134	Area: 1975 sq ft
Lot size: 5502 sq ft	Year built: 2025

Schools

School District: Brandon Valley 49-2	Elementary: Inspiration Elementary - Brandon Valley Schools 49-1
Middle: Brandon Valley MS	High School: Brandon Valley HS

Agent

AgentEmail: justin@justinhengrealestate.com	AgentFirstName: Justin
AgentMI: L	AgentLastName: Heng
AgentPhoneNumber: 605-940-6601	

Building Details

Floor covering: Carpet, Laminate	Basement: Full
Exterior material: Cement Hardboard, Part Brick	Roof: Shingle Composition
Parking: Attached	

Amenities & Features

Features: Main Floor Laundry, Master Bath, Master Bed Main Level



Realty Office

Office Name: Market First Real Estate

Office State: SD

Office Email: justin@justinhengrealestate.com

Office City: Sioux Falls

Office Phone: 605-940-6601

Office Website: marketfirstRE.com

