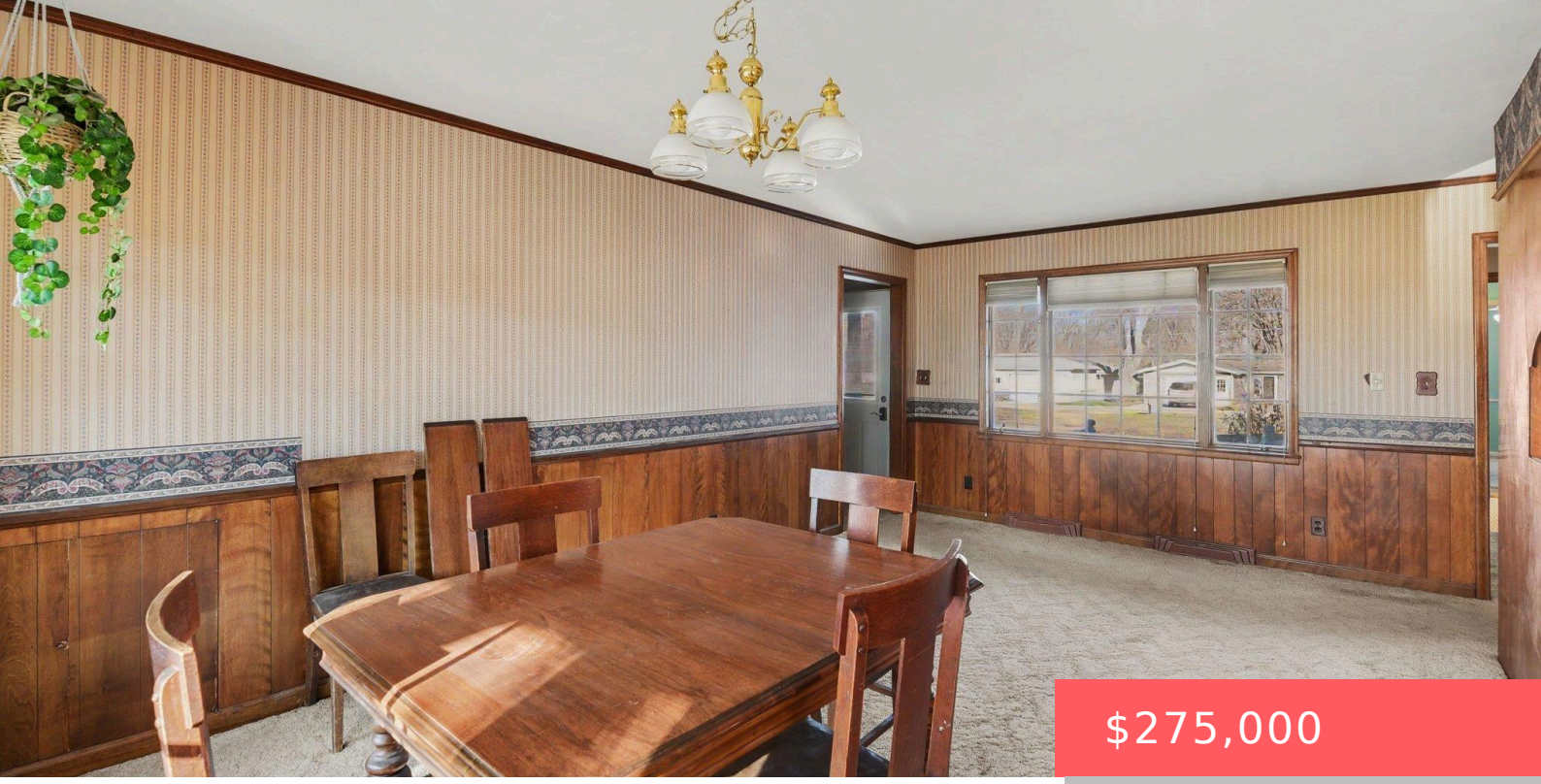

$275,000

610 13TH ST SW PIPESTONE MN 56164

https://harr-lemme.com

- 3 beds
- 3 baths
- Ranch, Single Family
- None, RESIDENTIAL
- Active
- 2373 sq ft

Stuarts sub-div of N 1/2 SW 1/4 13 N 333ft of E 100ft of W 696.6 ft 1459



Anthony Graphenteen



Basics

Status: Active
Type: Ranch, Single Family
Category: None, RESIDENTIAL
Price per sqft: $115.89
Date added: Added 3 days ago
Bedrooms: 3 beds
Bathrooms: 3 baths
Total rooms: 9
Floor level: 1848
Area, sq ft: 2373 sq ft
Year built: 1961
MLS ID: 22608706

Schools

School District: Pipestone Area School District 2689-01
Elementary: Pipestone ES
Middle: Pipestone MS
High School: Pipestone HS

Agent

AgentEmail: anthony@hegg.com
AgentPhoneNumber: 507-227-1802
Agent First Name: Anthony
AgentMI: J
Agent Last Name: Graphenteen
Office Name: Hegg, REALTORS

Building Details

Parking: Attached
Basement: Full
Exterior material: Wood
Roof: Shingle Composition

Amenities & Features

Features: 3+ Bedrooms Same Level, Master Bath, Master Bed Main Level



Realty Office

Office City: Sioux Falls

Office State: SD

Office Phone: 605-336-2100

Office Email: tina@hegg.com

Office Website: www.hegg.com