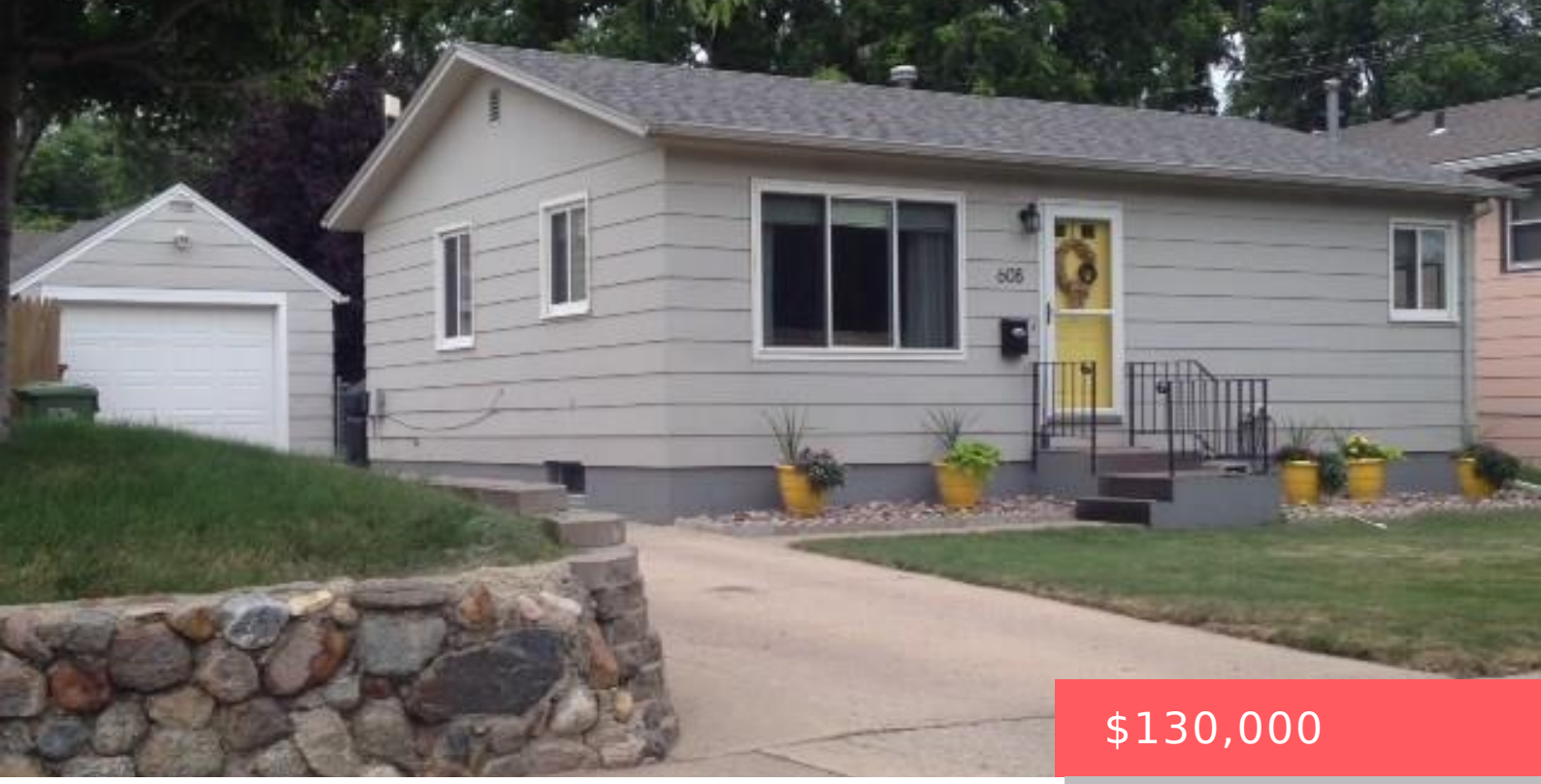

$130,000

608 S LAKE AVE SIOUX FALLS SD 57104

https://harr-lemme.com

- 2 beds
- 2 baths
- Ranch, Single Family
- None, RESIDENTIAL
- Sold
- 1344 sq ft

S50' W 93' S 104 1/2' N 137 1/2' Emerson's Addn to City of Sioux Falls



Maggie Miller

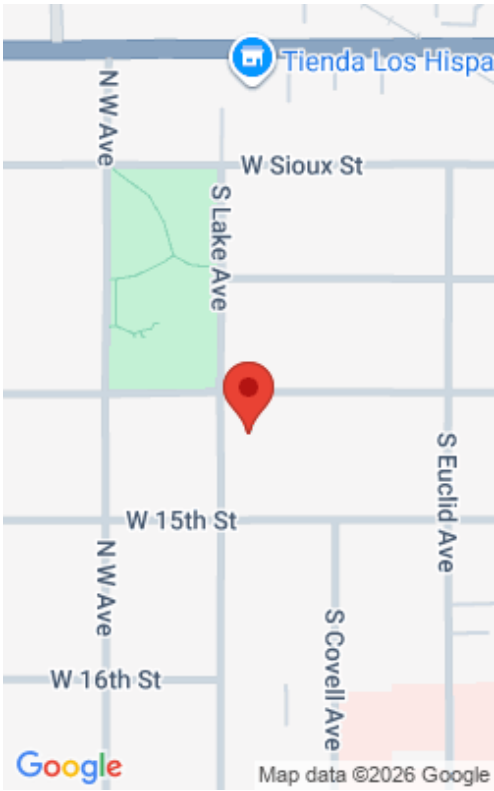

Basics

Status: Sold
Category: None, RESIDENTIAL
Date added: Added 2 months ago
Bathrooms: 2 baths
Floor level: 768
Year built: 1977

Type: Ranch, Single Family
Price per sqft: $96.73
Bedrooms: 2 beds
Total rooms: 7
Area, sq ft: 1344 sq ft
MLS ID: 21504206

Schools

School District: Sioux Falls
Middle: Edison MS

Elementary: Lowell ES
High School: Lincoln HS

Agent

AgentEmail: maggie@hegg.com
Agent First Name: Maggie
Agent Last Name: Miller

AgentPhoneNumber: 605-360-3609
AgentMI: L
Office Name: Hegg, REALTORS

Building Details

Parking: Detached
Basement: Full
Roof: Shingle Composition

Floor covering: Carpet, Laminate, Vinyl
Exterior material: Hard Board

Amenities & Features

Features: Master Bed Main Level



Realty Office

Office City: Sioux Falls

Office State: SD

Office Phone: 605-336-2100

Office Email: tina@hegg.com

Office Website: www.hegg.com