

FLOOR 1

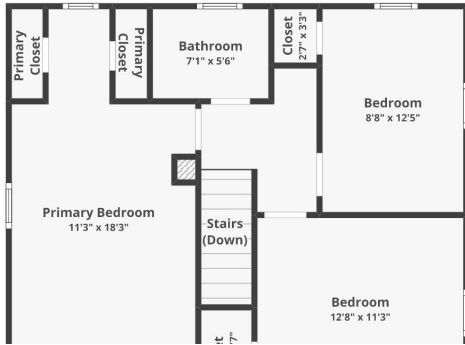

\$575,000

- 3 beds
- 0 baths
- Residential
- None, Single Family Residence
- Active - Active
- 1788 sq ft

604 PARK DR

<https://harr-lemme.com>

Basics

Status: Active - Active

Category: None, Single Family Residence

Date added: Added 7 days ago

Bathrooms: 0 baths

Total rooms: 8

Year built: 1941

Days On Market: 21

Type: Residential

Sale Or Rent: S

Bedrooms: 3 beds

Half baths: 0 half baths

Area, sq ft: 1788 sq ft

MLS ID: 22602285



Schools

School District: Sioux Falls

Middle: Patrick Henry MS

High School District: Sioux Falls

Elementary: Susan B Anthony ES

High School: Lincoln HS

Middle Or Junior School District: Sioux Falls

Agent

AgentEmail: carrie@bhhs-midwest-realty.com

AgentMI: C

AgentFirstName: Carrie

AgentLastName: Bauer

Building Details

Parking Features: Concrete

Parking: 2

Foundation Details: Poured

Water Source: Public

Floor covering: Carpet, Vinyl, Wood

Roof: Composition

Lot Features: City Lot

Architectural Style: Two Story

Construction Materials: Vinyl Siding

Heating: Natural Gas

Parcel Number: 24979

Basement: Partial

Sewer: Public Sewer

Subdivision Name: W L Bakers Addn

Amenities & Features

Cooling: Central Air

Fireplace Features: Gas

Patio And Porch Features: Deck, Porch, Front Porch

Fireplaces Total: 1

Fencing: Partial

