

MAIN LEVEL

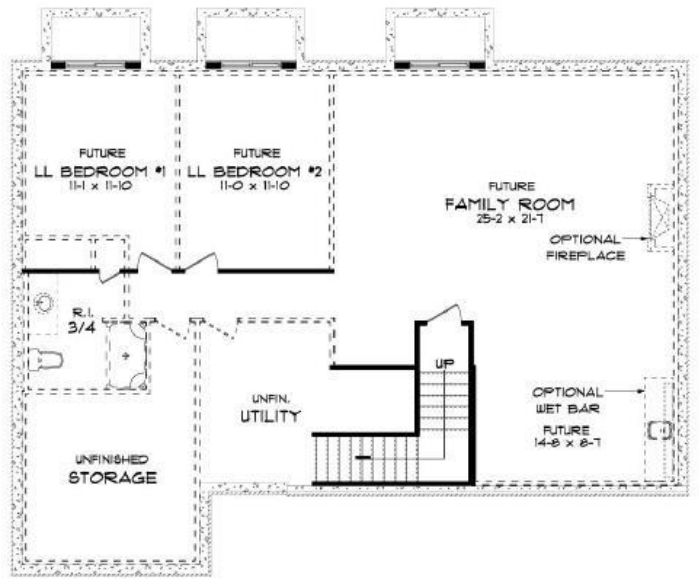

LOW

\$534,900

- 5 beds
- 1 bath
- Residential
- New Construction, Single Family Residence
- Active - Active
- 2950 sq ft

5708 ASHWOOD CIR

<https://harr-lemme.com>

Basics

Status: Active - Active

Category: New Construction, Single Family Residence

Date added: Added 1 day ago

Bathrooms: 1 bath

Total rooms: 11

Year built: 2026

Type: Residential

Sale Or Rent: S

Bedrooms: 5 beds

Half baths: 0 half baths

Area, sq ft: 2950 sq ft

MLS ID: 22603580

Schools

School District: Harrisburg

Elementary: Horizon Elementary

Middle: Harrisburg East Middle School

High School: Harrisburg HS

High School District: Harrisburg

Middle Or Junior School District: Harrisburg

Agent

AgentEmail: rjunker@capstonehomes-mn.com

AgentFirstName: Rachel

AgentMI: M

AgentLastName: Nelson Junker

Building Details

Parking Features: Concrete

Architectural Style: Ranch

Parking: 3

Construction Materials: Hard Board, Stone

Foundation Details: Poured

Heating: Natural Gas, 90% Efficient

Water Source: Public

Parcel Number: 281.95.20.013

Floor covering: Vinyl

Basement: Full

Roof: Composition

Sewer: Public Sewer

Lot Features: City Lot

Subdivision Name: Briarwood Estates

Amenities & Features

Cooling: Central Air

Fireplaces Total: 1

Fireplace Features: Electric

Patio And Porch Features: Deck, Front Porch