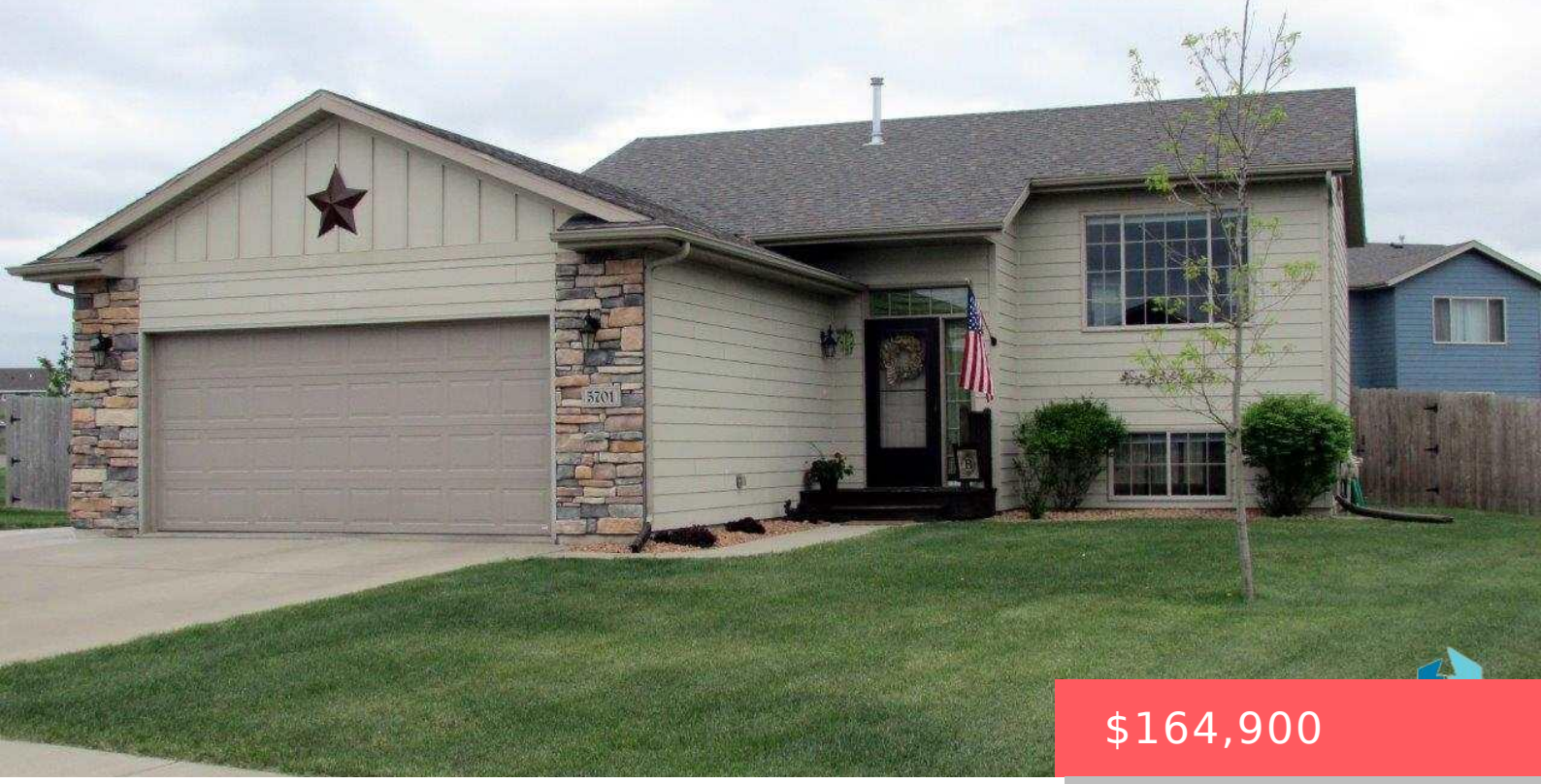

$164,900

5701 W BREAM CT SIOUX FALLS SD

https://harr-lemme.com

- 3 beds
- 2 baths
- Single Family, Split Foyer
- None, RESIDENTIAL
- Sold
- 1424 sq ft

Lot 20 Blk 20 Aspen Height Addn to City of Sioux Falls



Jamie Smith

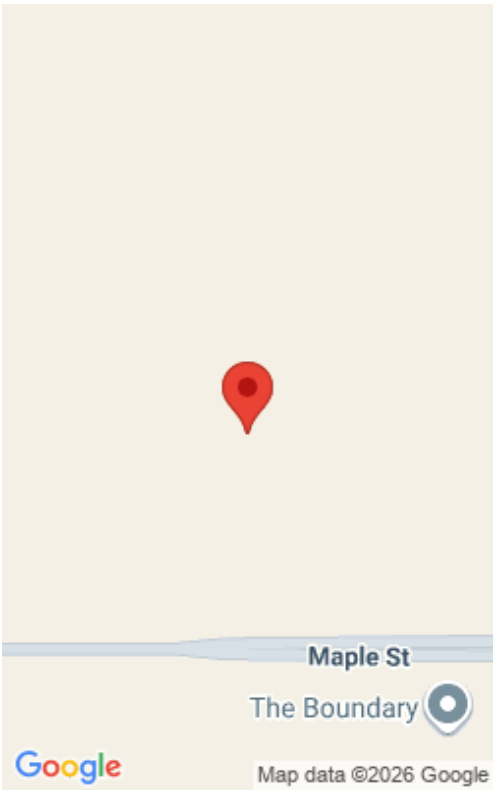

Basics

Status: Sold
Category: None, RESIDENTIAL
Date added: Added 2 months ago
Bathrooms: 2 baths
Area, sq ft: 1424 sq ft
MLS ID: 21502706

Type: Single Family, Split Foyer
Price per sqft: $115.80
Bedrooms: 3 beds
Floor level: 814
Year built: 2009

Schools

School District: Sioux Falls
Middle: George McGovern MS - Sioux Falls

Elementary: Renberg ES
High School: Roosevelt HS

Agent

AgentEmail: jamie@hegg.com
Agent First Name: Jamie
Agent Last Name: Smith

AgentPhoneNumber: 605-351-4733
AgentMI: R
Office Name: Hegg, REALTORS

Building Details

Parking: Attached
Basement: Full
Roof: Shingle Composition

Floor covering: Carpet, Vinyl
Exterior material: Cement Hardboard

Amenities & Features

Features: Master Bed Main Level, Vaulted Ceiling



Realty Office

Office City: Sioux Falls

Office State: SD

Office Phone: 605-336-2100

Office Email: tina@hegg.com

Office Website: www.hegg.com