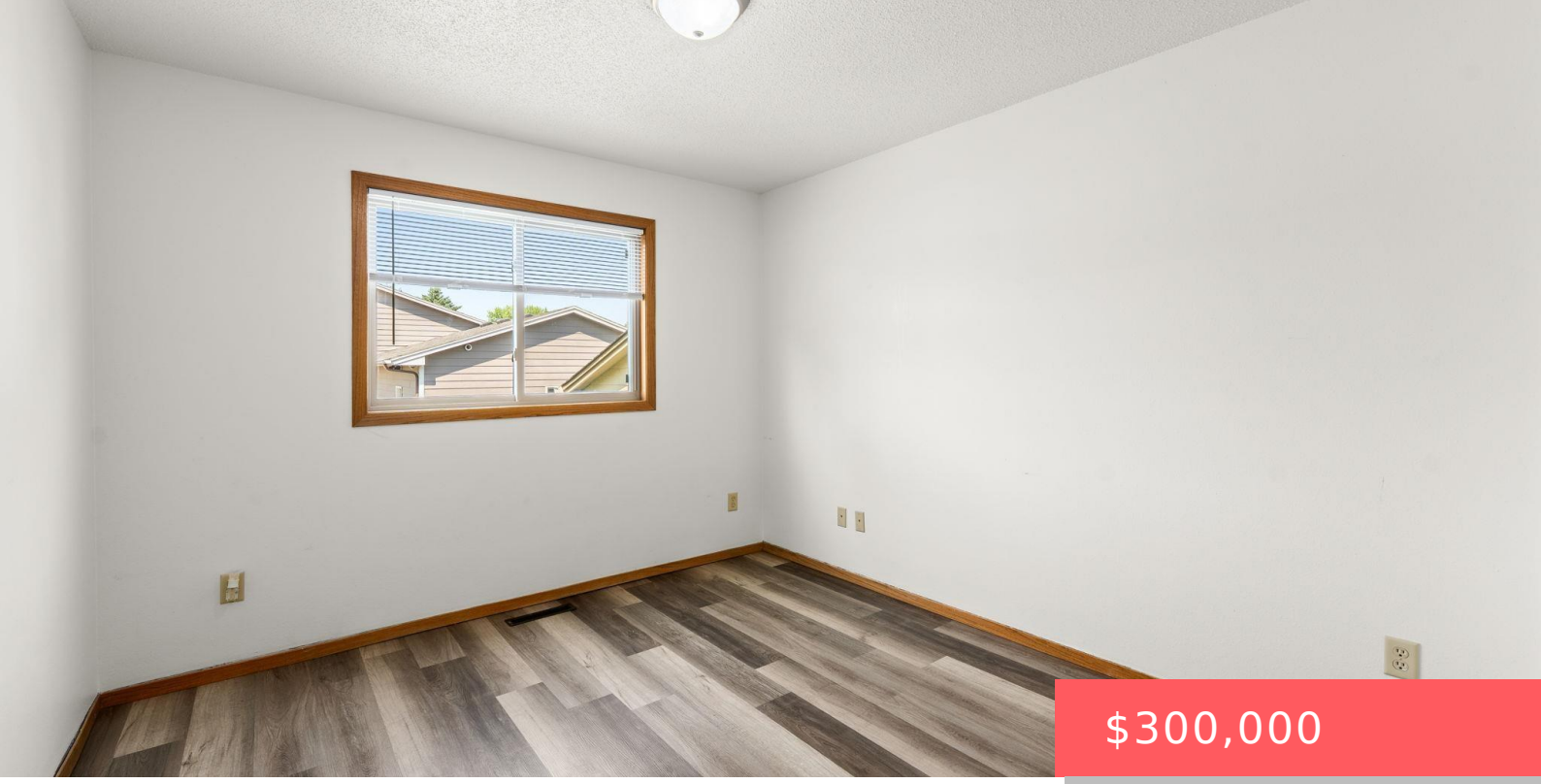

$300,000

5519 W DARDANELLA RD SIOUX FALLS SD 57106

https://harr-lemme.com

- 4 beds
- 2 baths
- Single Family, Split Foyer
- None, RESIDENTIAL
- Active
- 1516 sq ft

Lot 6 Block 2 Silver Valley Third Addn



Shaina Goedtke



Basics

Status: Active
Type: Single Family, Split Foyer
Category: None, RESIDENTIAL
Price per sqft: $197.89
Date added: Added 2 days ago
Bedrooms: 4 beds
Bathrooms: 2 baths
Total rooms: 7
Floor level: 916
Area, sq ft: 1516 sq ft
Year built: 1990
MLS ID: 22608684

Schools

School District: Sioux Falls
Elementary: Hayward ES
Middle: George McGovern MS - Sioux Falls
High School: Thomas Jefferson High School

Agent

AgentEmail: shainag@kw.com
AgentPhoneNumber: 605-305-8687
Agent First Name: Shaina
AgentMI: B
Agent Last Name: Goedtke
Office Name: Keller Williams Realty Sioux Falls

Building Details

Parking: Attached
Floor covering: Carpet, Laminate, Tile, Vinyl
Basement: Full
Exterior material: Hard Board
Roof: Shingle Composition

Amenities & Features

Features: Master Bed Main Level, Vaulted Ceiling

Realty Office

Office City: Sioux Falls

Office State: SD

Office Phone: 605-275-0555

Office Email: klrw923@kw.com

Office Website: siouxfalls.yourkwoffice.com/