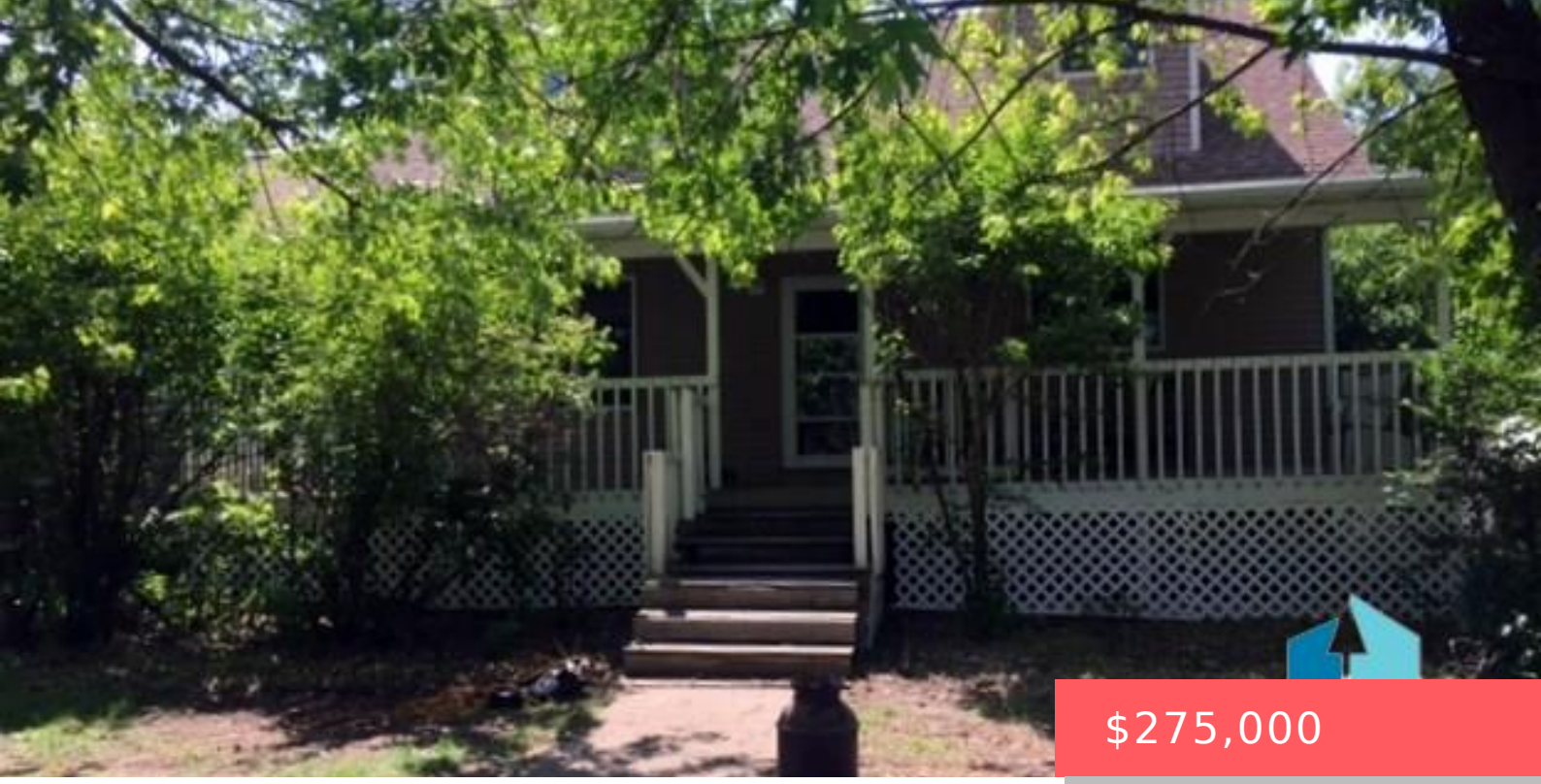

$275,000

- 3 beds
- 3 baths
- 1.5 Story, Single Family
- None, RESIDENTIAL
- Sold
- 2326 sq ft

540 N JENNY AVE TEA SD 57064

https://harr-lemme.com

Nielsen's Addn NW 1/4 25-100-51



Lisa Touney



Basics

Status: Sold
Type: 1.5 Story, Single Family
Category: None, RESIDENTIAL
Price per sqft: $118.23
Date added: Added 2 months ago
Bedrooms: 3 beds
Bathrooms: 3 baths
Total rooms: 8
Floor level: 1650
Area, sq ft: 2326 sq ft
Year built: 1993
MLS ID: 21503206

Schools

School District: Tea Area
Elementary: Tea Area Venture Elementary
Middle: Tea MS
High School: Tea HS

Agent

AgentEmail: LisaKTouney@gmail.com
AgentPhoneNumber: 605-310-1162
Agent First Name: Lisa
AgentMI: K
Agent Last Name: Touney
Office Name: RE/MAX Professionals Inc

Building Details

Parking: Attached
Floor covering: Carpet, Laminate, Tile, Wood
Basement: Full
Exterior material: Hard Board, Vinyl
Roof: Shingle Composition

Amenities & Features

Features: Formal Dining Rm, Main Floor Laundry, Master Bath, Master Bed Main Level, Vaulted Ceiling

Realty Office

Office City: Sioux Falls

Office State: SD

Office Phone: 605-334-8585

Office Email: look@homesbylisa.biz

Office Website: www.remaxsiouxfalls.com