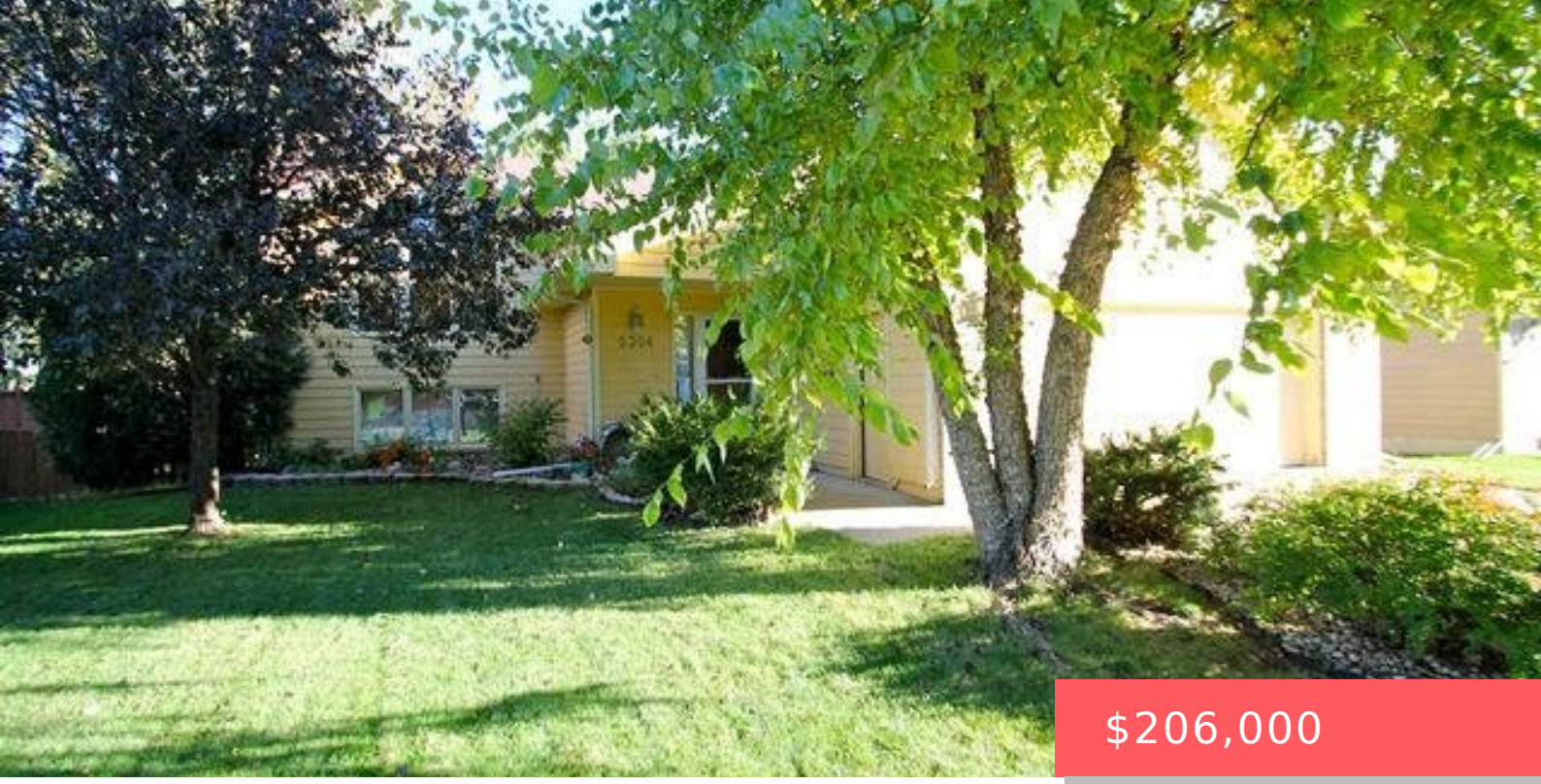

$206,000

5304 E 28TH ST SIOUX FALLS SD 57110

https://harr-lemme.com

- 5 beds
- 3 baths
- Single Family, Split Foyer
- None, RESIDENTIAL
- Sold
- 2183 sq ft

Lot 33 Block 3 Golden Valley Addition



Kory Davis



Basics

Status: Sold
Category: None, RESIDENTIAL
Date added: Added 2 months ago
Bathrooms: 3 baths
Floor level: 1286
Year built: 1998

Type: Single Family, Split Foyer
Price per sqft: $94.37
Bedrooms: 5 beds
Total rooms: 10
Area, sq ft: 2183 sq ft
MLS ID: 21413779

Schools

School District: Sioux Falls
Middle: Patrick Henry MS

Elementary: Rosa Parks ES
High School: Washington HS

Agent

AgentEmail: Kory@TheExperience.com
Agent First Name: Kory
Agent Last Name: Davis

AgentPhoneNumber: 605-496-3160
AgentMI: N
Office Name: The Kory Davis Experience

Building Details

Parking: Attached
Basement: Full
Roof: Shingle Composition

Floor covering: Carpet, Tile, Vinyl
Exterior material: Hard Board, Part Brick

Amenities & Features

Features: 3+ Bedrooms Same Level, Master Bath, Master Bed Main Level, Vaulted Ceiling



Realty Office

Office City: Sioux Falls

Office State: SD

Office Phone: 605-940-5544

Office Email: kory@korydavis.com

Office Website: www.korydavis.com