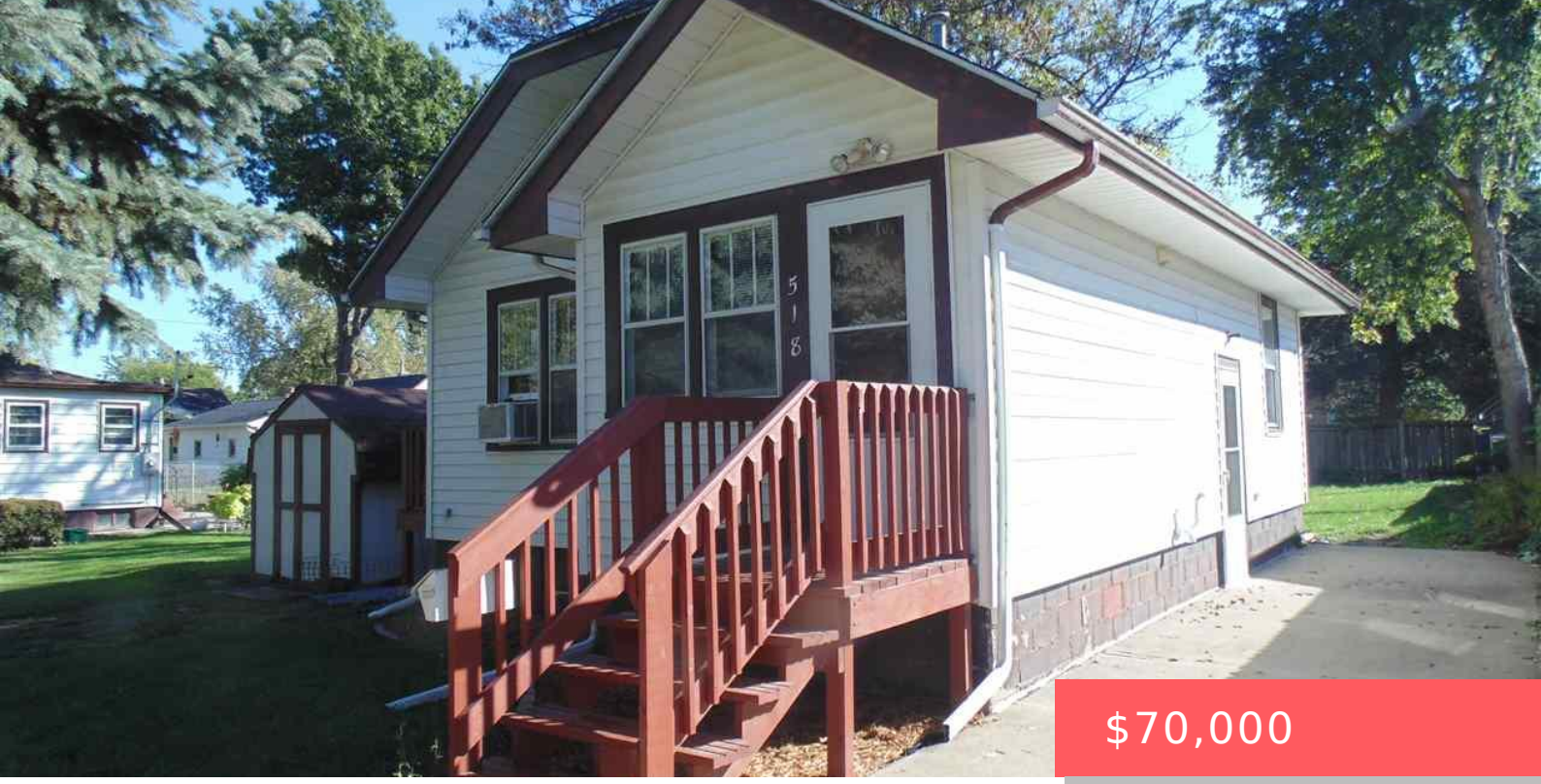

$70,000

518 N SHERMAN AVE SIOUX FALLS SD 57103

https://harr-lemme.com

S 35' N 75' 17 TO Lot 20 Block 3 Section 15 Highland Addn

- 2 beds
- 2 baths
- Ranch, Single Family
- None, RESIDENTIAL
- Sold
- 1072 sq ft

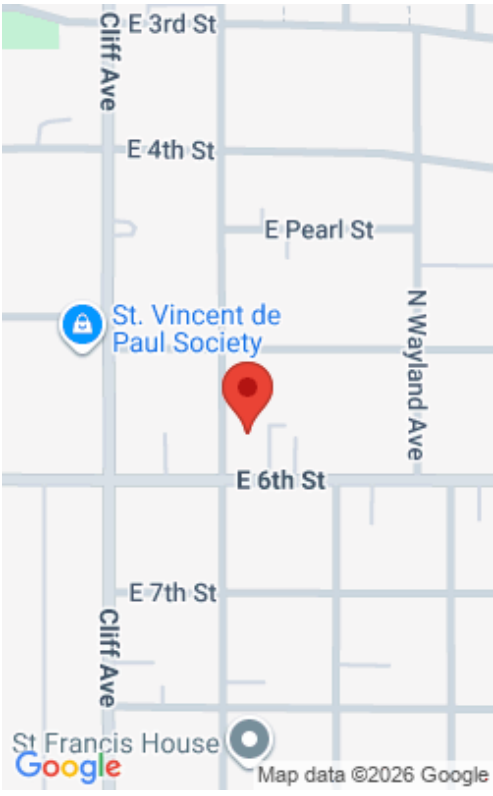

Basics

Status: Sold
Category: None, RESIDENTIAL
Date added: Added 2 months ago
Bathrooms: 2 baths
Floor level: 572
Year built: 1930

Type: Ranch, Single Family
Price per sqft: $65.30
Bedrooms: 2 beds
Total rooms: 8
Area, sq ft: 1072 sq ft
MLS ID: 21505938

Schools

School District: Sioux Falls
Middle: Whittier MS

Elementary: Terry Redlin ES
High School: Washington HS

Agent

AgentEmail: timsmithkw@gmail.com
Agent First Name: Tim
Agent Last Name: Smith

AgentPhoneNumber: 605-366-5380
AgentMI: J
Office Name: Keller Williams Realty Sioux Falls

Building Details

Floor covering: Carpet, Laminate, Vinyl
Exterior material: Hard Board, Wood

Basement: Full

Amenities & Features

Features: Master Bed Main Level

Realty Office

Office City: Sioux Falls

Office State: SD

Office Phone: 605-275-0555

Office Email: klrw923@kw.com

Office Website: siouxfalls.yourkwoffice.com/