

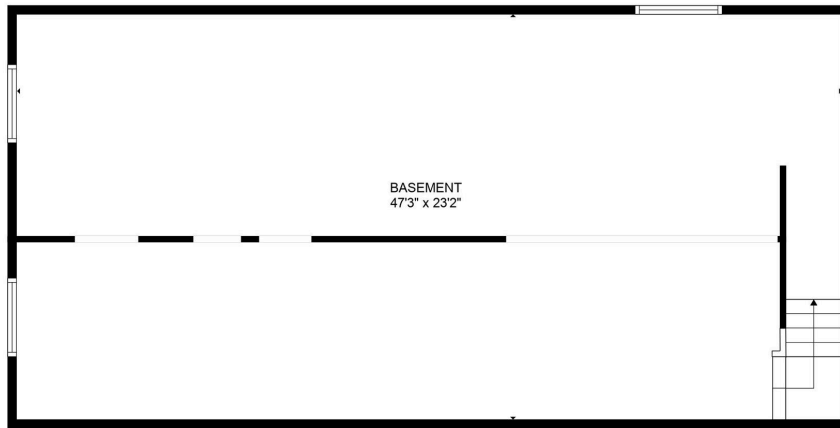

FLOOR 2



**\$289,500**

## 5000 BENT GRASS ST

<https://harr-lemme.com>

- 3 beds
- 1 bath
- Residential
- None, Single Family Residence
- Active - Active
- 1209 sq ft

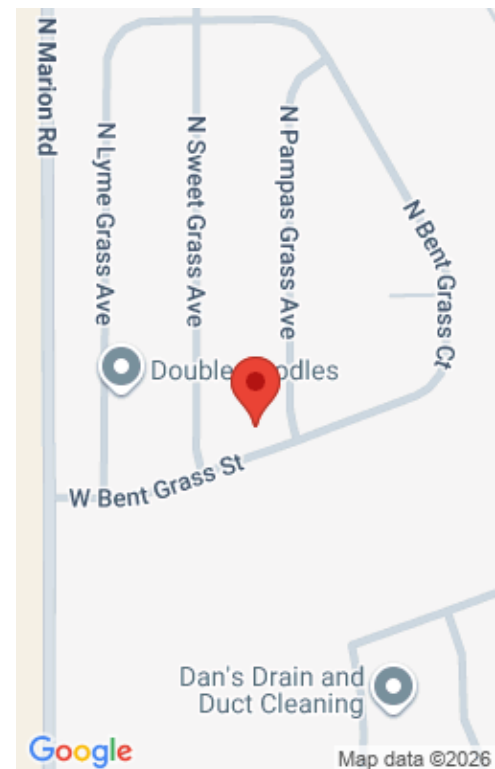

---

## Basics

**Status:** Active - Active

**Category:** None, Single Family Residence

**Date added:** Added 3 months ago

**Bathrooms:** 1 bath

**Total rooms:** 9

**Year built:** 2018

**Days On Market:** 101

**Type:** Residential

**Sale Or Rent:** S

**Bedrooms:** 3 beds

**Half baths:** 0 half baths

**Area, sq ft:** 1209 sq ft

**MLS ID:** 22506886

---

## Schools

**School District:** Sioux Falls

**Middle:** George S. Mickelson Middle School

**High School District:** SiouxFalls

**Elementary:** Renberg ES

**High School:** Thomas Jefferson High School

**Middle Or Junior School District:** SiouxFalls

---

## Agent

**AgentEmail:** janelle@platinumrealrealtors.com

**AgentMI:** L

**AgentFirstName:** Janelle

**AgentLastName:** French

---

## Building Details

**Architectural Style:** Ranch

**Construction Materials:** Vinyl Siding

**Water Source:** Public

**Basement:** Full

**Sewer:** Public Sewer

**Subdivision Name:** Grasslands Addn

**Parking:** 2

**Heating:** Electric

**Parcel Number:** 83321

**Roof:** Composition

**Lot Features:** Irregular Lot





# Amenities & Features

**Cooling:** Central Air

**Patio And Porch Features:** Deck

