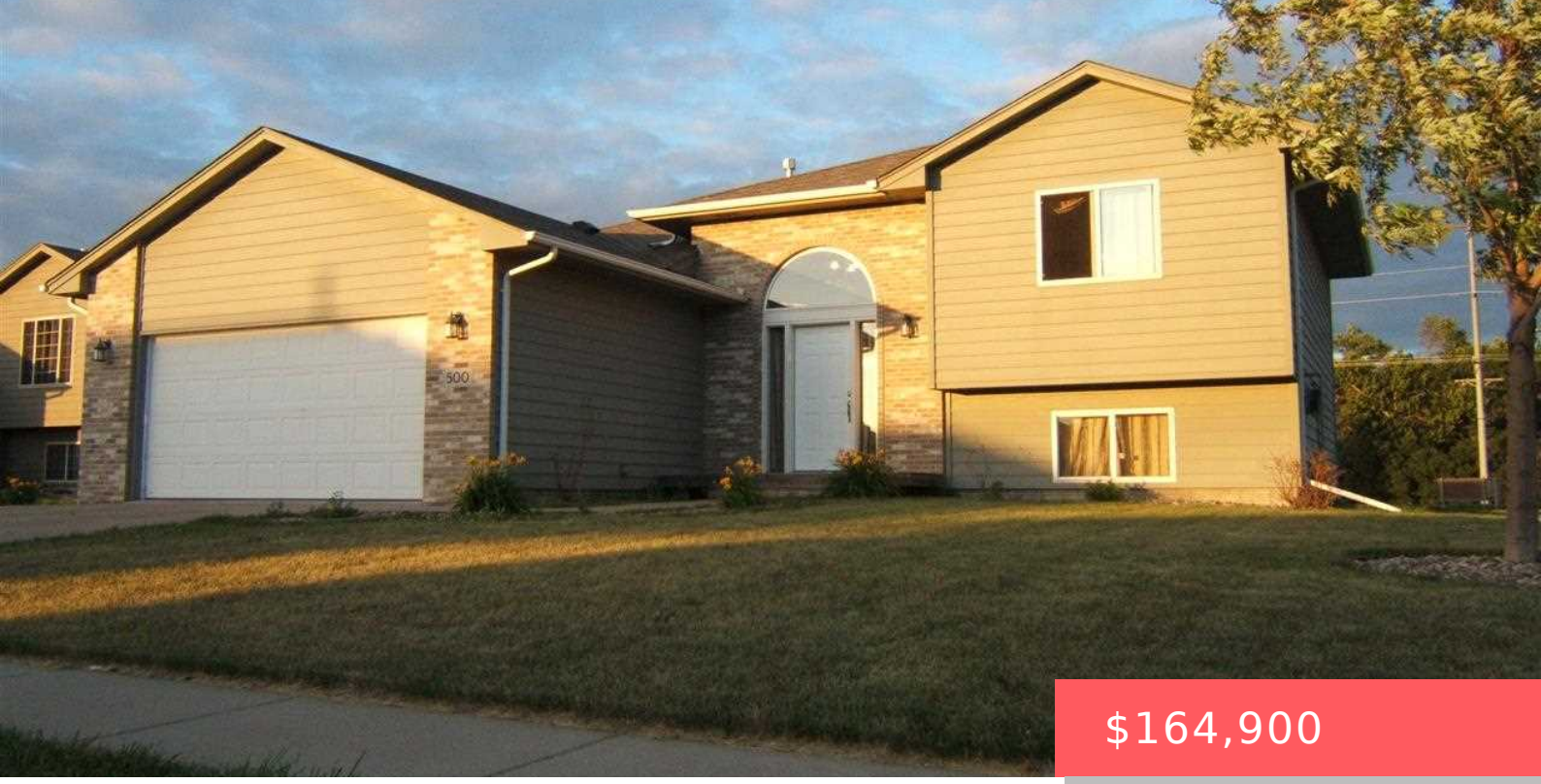

$164,900

500 N WHITNI AVE SIOUX FALLS SD 57107

https://harr-lemme.com

- 4 beds
- 2 baths
- Single Family, Split Foyer
- None, RESIDENTIAL
- Sold
- 1956 sq ft

Lot 15 Block 6 Songbird Addition



David Shelton



Basics

Status: Sold
Category: None, RESIDENTIAL
Date added: Added 2 months ago
Bathrooms: 2 baths
Floor level: 1116
Year built: 2006

Type: Single Family, Split Foyer
Price per sqft: $84.30
Bedrooms: 4 beds
Total rooms: 8
Area, sq ft: 1956 sq ft
MLS ID: 21411934

Schools

School District: Sioux Falls
Middle: George McGovern MS - Sioux Falls
Elementary: Hayward ES
High School: Roosevelt HS

Agent

AgentEmail: David.Shelton@c21adv.com
Agent First Name: David
Agent Last Name: Shelton
AgentPhoneNumber: 605-906-8976
AgentMI: W
Office Name: CENTURY 21 Advantage

Building Details

Parking: Attached
Basement: Full
Roof: Shingle Composition
Floor covering: Carpet, Laminate
Exterior material: Hard Board, Part Brick

Amenities & Features

Features: Master Bed Main Level, Vaulted Ceiling

Realty Office

Office City: Sioux Falls

Office State: SD

Office Phone: 605-336-2121

Office Email: david.shelton@3362121.com

Office Website: www.3362121.com