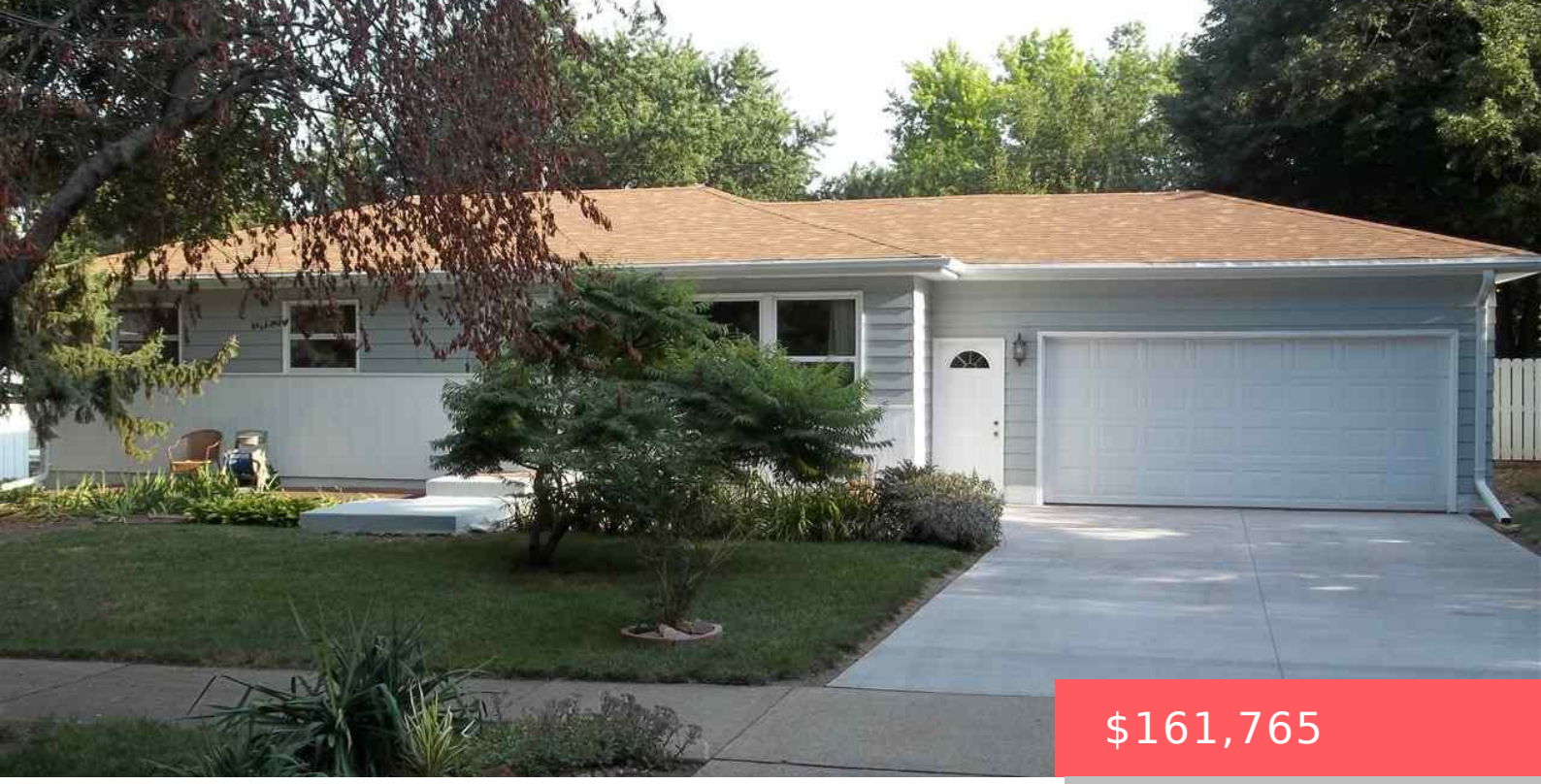

$161,765

4905 W 39TH ST SIOUX FALLS SD 57106

https://harr-lemme.com

- 3 beds
- 2 baths
- Ranch, Single Family
- None, RESIDENTIAL
- Sold
- 1892 sq ft

Sunset Hill Addn to City of Sioux Falls 89 x 118



Marcus Walgrave



Basics

Status: Sold
Category: None, RESIDENTIAL
Date added: Added 2 months ago
Bathrooms: 2 baths
Floor level: 1092
Year built: 1962

Type: Ranch, Single Family
Price per sqft: $85.50
Bedrooms: 3 beds
Total rooms: 9
Area, sq ft: 1892 sq ft
MLS ID: 21504649

Schools

School District: Sioux Falls
Middle: Memorial MS

Elementary: Oscar Howe ES
High School: Roosevelt HS

Agent

AgentEmail: mawalgrave@gmail.com
Agent First Name: Marcus
Agent Last Name: Walgrave

AgentPhoneNumber: 605-496-9872
AgentMI: A
Office Name: Hegg, REALTORS

Building Details

Parking: Attached
Basement: Full
Roof: Shingle Composition

Floor covering: Carpet, Laminate, Tile, Vinyl
Exterior material: Hard Board

Amenities & Features

Features: 3+ Bedrooms Same Level, Master Bed Main Level



Realty Office

Office City: Sioux Falls

Office State: SD

Office Phone: 605-336-2100

Office Email: tina@hegg.com

Office Website: www.hegg.com