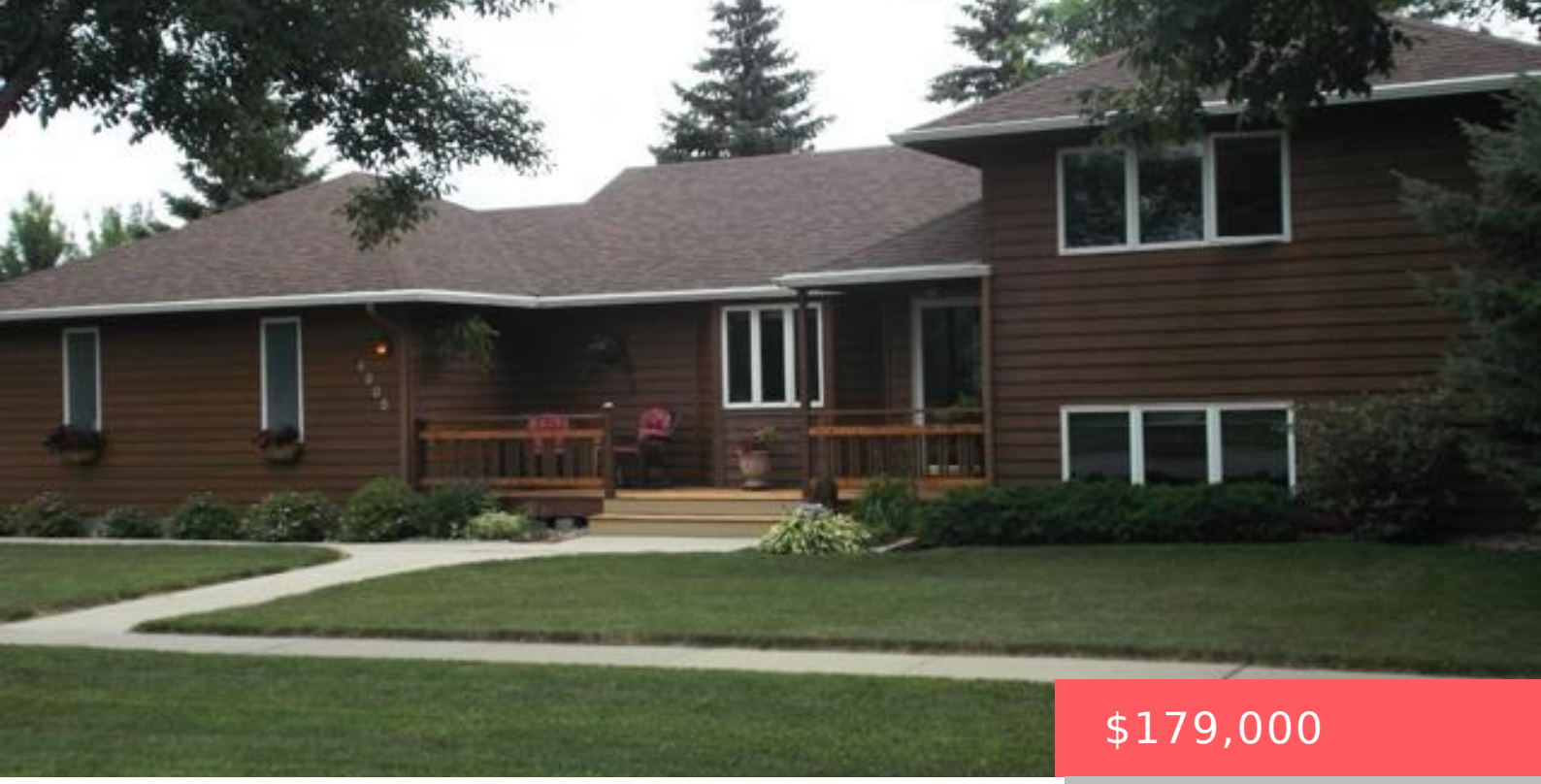

$179,000

4905 E 33RD ST SIOUX FALLS SD 57110

https://harr-lemme.com

Lot 1 Block 22 Rustic Hills

- 3 beds
- 3 baths
- Multi Level, Single Family
- None, RESIDENTIAL
- Sold
- 1808 sq ft

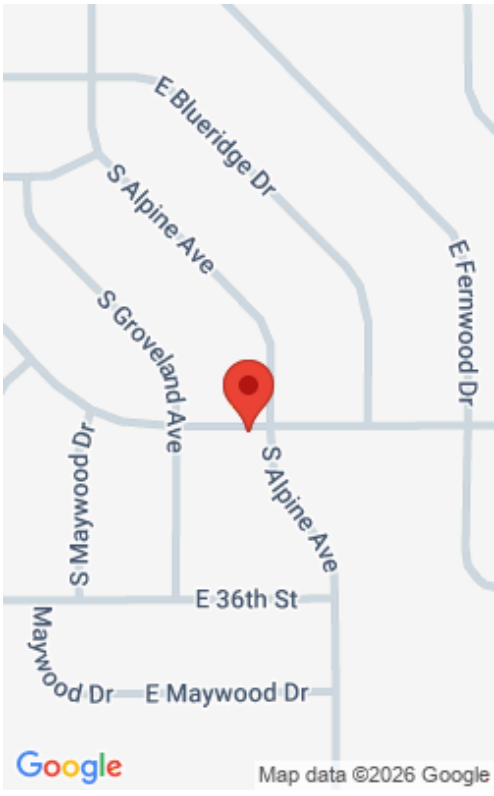

Basics

Status: Sold
Category: None, RESIDENTIAL
Date added: Added 2 months ago
Bathrooms: 3 baths
Floor level: 784
Year built: 1993

Type: Multi Level, Single Family
Price per sqft: $99
Bedrooms: 3 beds
Total rooms: 10
Area, sq ft: 1808 sq ft
MLS ID: 21411986

Schools

School District: Sioux Falls
Middle: Patrick Henry MS

Elementary: Harvey Dunn ES
High School: Washington HS

Agent

AgentEmail: DaveEastmanSF@gmail.com
Agent First Name: Dave
Office Name: Keller Williams Realty Sioux Falls

AgentPhoneNumber: 605-360-4404
Agent Last Name: Eastman

Building Details

Parking: Attached
Basement: Full
Roof: Shingle Composition

Floor covering: Carpet, Laminate, Vinyl
Exterior material: Wood

Amenities & Features

Features: Main Floor Laundry, Vaulted Ceiling



Realty Office

Office City: Sioux Falls

Office State: SD

Office Phone: 605-275-0555

Office Email: klrw923@kw.com

Office Website: siouxfalls.yourkwoffice.com/