

Basement

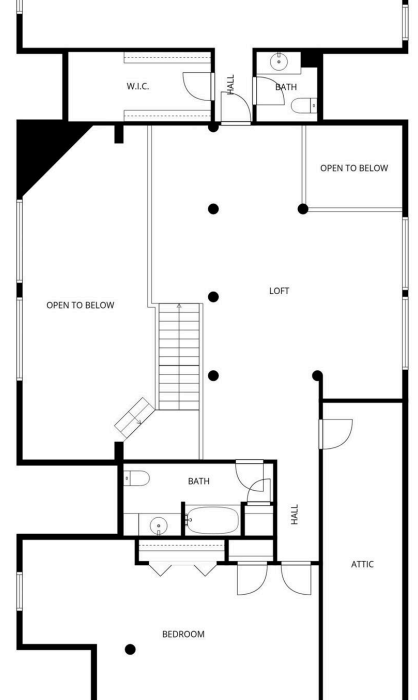
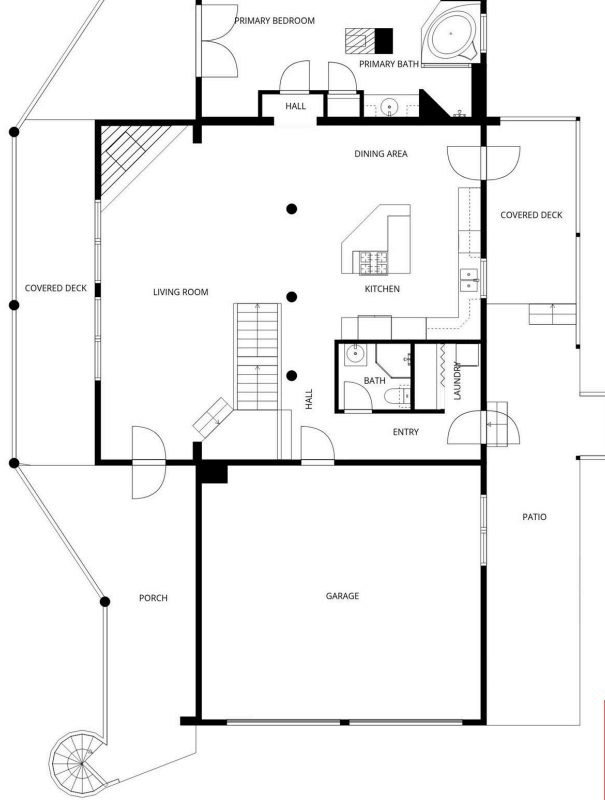

\$1,250,000

47065 308 ST

<https://harr-lemme.com>

- 3 beds
- 4 baths
- Residential
- Outside City Limits, Single Family Residence
- Active - Active
- 3205 sq ft

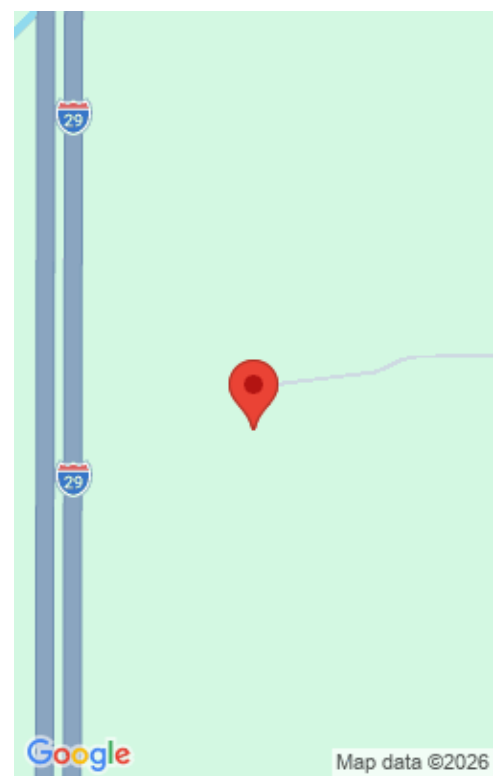

Basics

Status: Active - Active

Category: Outside City Limits, Single Family Residence

Date added: Added 2 months ago

Bathrooms: 4 baths

Total rooms: 8

Year built: 2001

Days On Market: 60

Type: Residential

Sale Or Rent: S

Bedrooms: 3 beds

Half baths: 1 half bath

Area, sq ft: 3205 sq ft

MLS ID: 22602908

Schools

School District: Beresford 61-2

Middle: Beresford MS

High School District: Beresford

Elementary: Beresford ES

High School: Beresford HS

Middle Or Junior School District: Beresford

Agent

AgentEmail: anne@jamisoncompany.com

AgentLastName: Ferrell

AgentFirstName: Anne

Building Details



Parking Features: , Concrete, Gravel

Parking: 4

Foundation Details: Poured

Water Source: Rural Water

Floor covering: Carpet, Concrete, Heated, Tile, Wood

Roof: Composition

Lot Features: Irregular Lot

Architectural Style: Two Story

Construction Materials: Other

Heating: Propane

Parcel Number: 16.00.31.1005 & 16.00.31.1017

Basement: Full

Sewer: Septic Tank

Subdivision Name: No Subdivision

Amenities & Features

Cooling: Central Air

Fireplace Features: Gas

Patio And Porch Features: , Front Porch

Fireplaces Total: 2

Fencing: , Other

