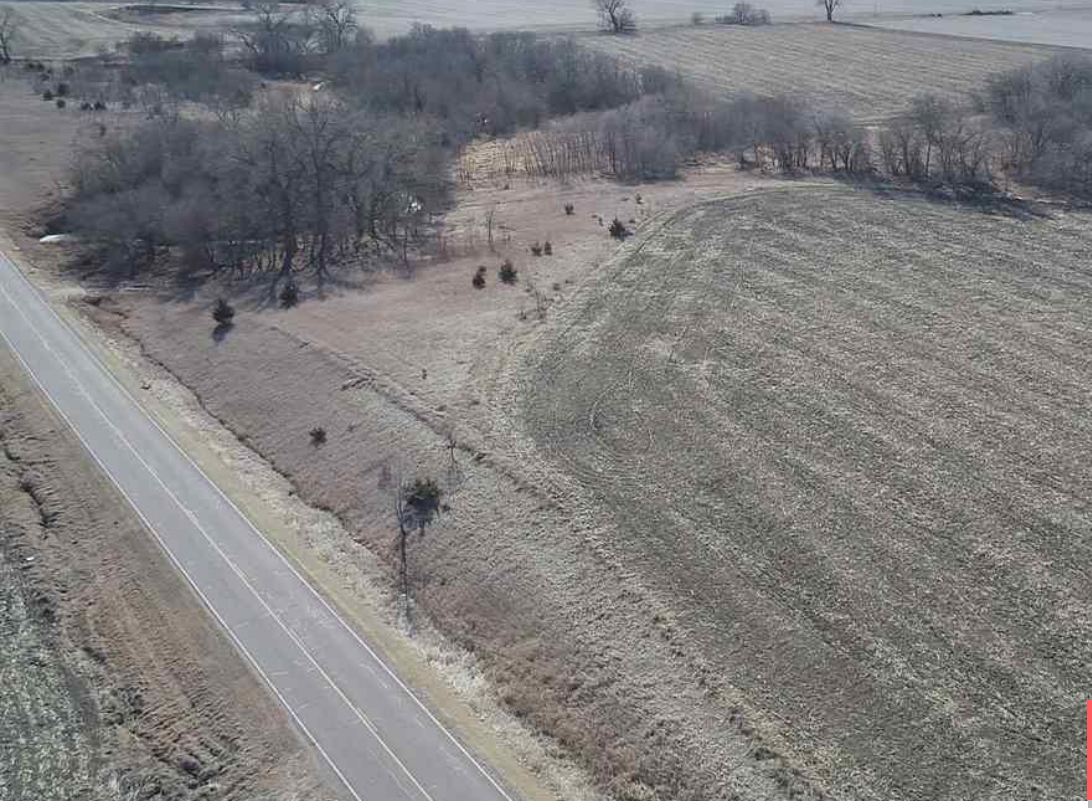

$160,000

- Resi Over 1 acre
- LOTS & LAND, Outside City Limits
- Sold

468TH AVE BERESFORD SD 57004

https://harr-lemme.com

Lot 2 of Lundquistâ□□s Addition in the E Â½ SE Â¼ 10-94-51 Clay County South Dakota



Philip Eggers

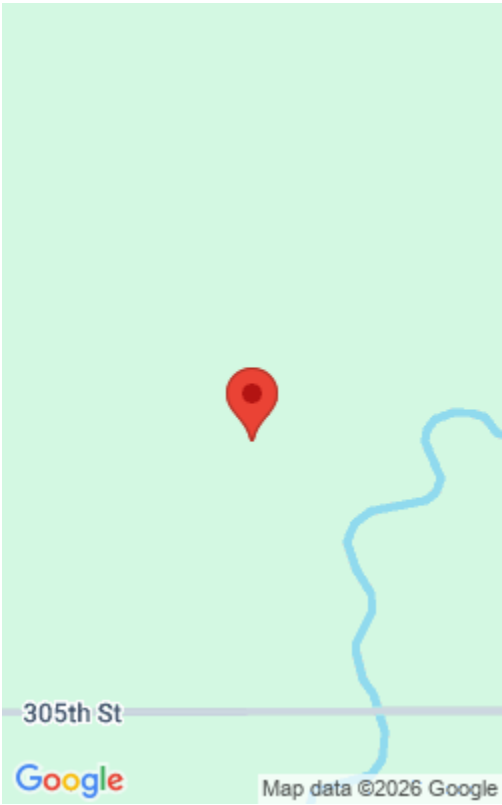

Basics

Status: Sold

Type: Resi Over 1 acre

Category: LOTS & LAND, Outside City Limits

Price per sqft: $0.41

Date added: Added 2 months ago

MLS ID: 22201292

Agent

AgentEmail: phil@westraauction.com

AgentPhoneNumber: 605-351-5438

Agent First Name: Philip

AgentMI: M

Agent Last Name: Eggers