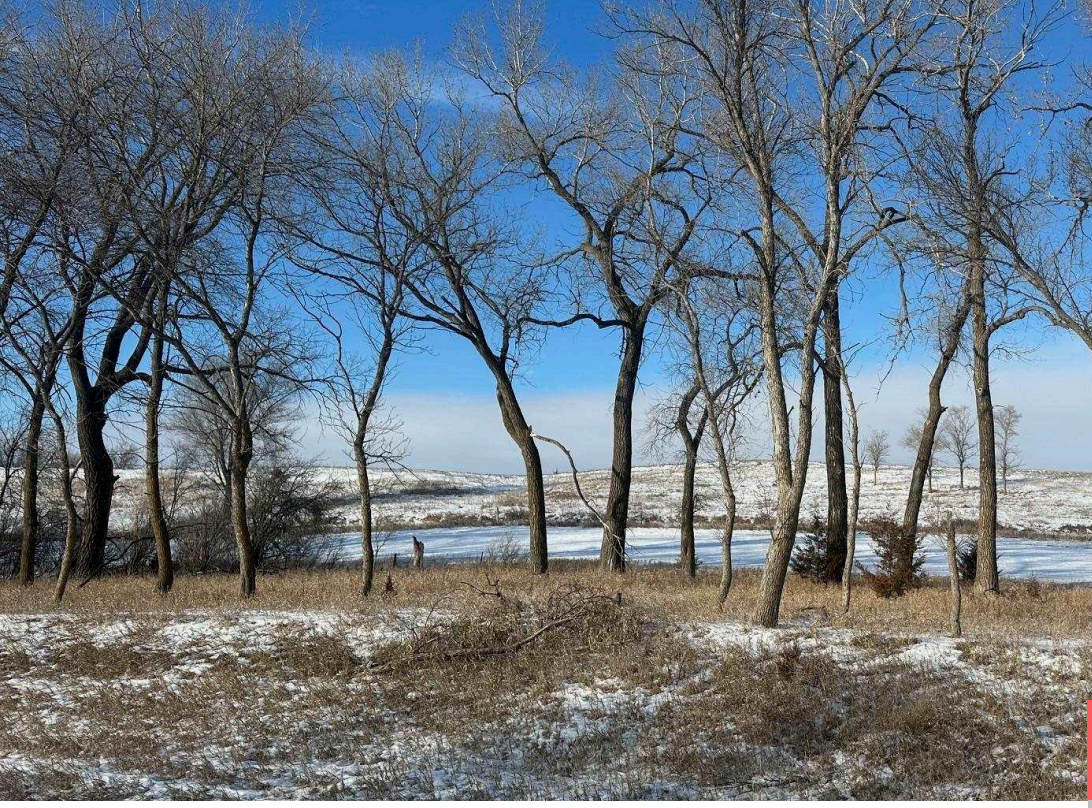

$560,000

- Farm Land
- LOTS & LAND, Outside City Limits
- Sold

45834 206TH ST ARLINGTON SD 57212

https://harr-lemme.com

The W 1/2 of the SW 1/4 of Section 23, Township 111 N, Range 52, W of 5th PM, Brookings County, SD



Todd Nelson

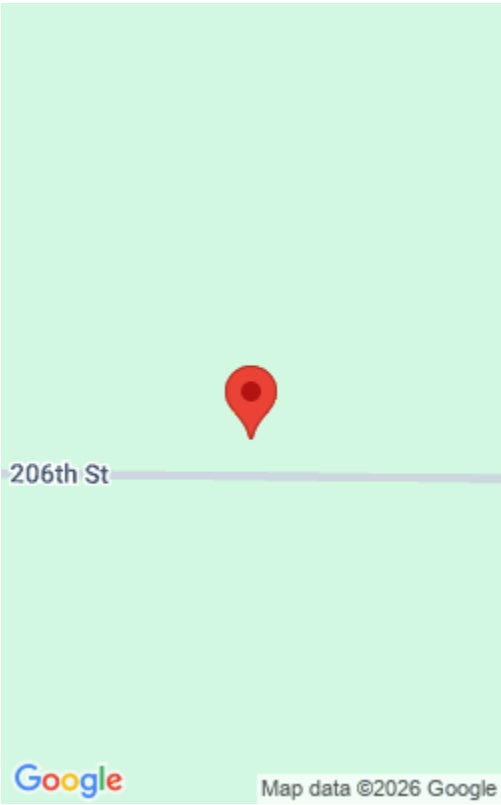

Basics

Status: Sold

Type: Farm Land

Category: LOTS & LAND, Outside City Limits

Price per sqft: $0.16

Date added: Added 2 months ago

MLS ID: 22400490

Agent

AgentEmail: todd@toddnelsonrealtor.com

AgentPhoneNumber: 605-321-9147

Agent First Name: Todd

AgentMI: M

Agent Last Name: Nelson